ENTIRE STATE STRUCK BY HEAT WAVE

THE WEATHER
San Francisco Bay Region
Fair and somewhat cooler Friday and Saturday; moderate westerly winds.

INDUSTRY'S WESTERN GOAL — RICHMOND — FOURTH PORT ON PACIFIC

RECORD-HERALD

A RICHMOND PAPER FOR RICHMOND PEOPLE

LATEST WIRE NEWS FURNISHED BY UNITED PRESS
COMPLETE REPORT EACH MORNING

VOL. XXVI, NO. 1072. RICHMOND, CALIFORNIA, FRIDAY MORNING, JUNE 21, 1929. TELEPHONE 76-71 PRICE, 5c

Plane Nosedives In River

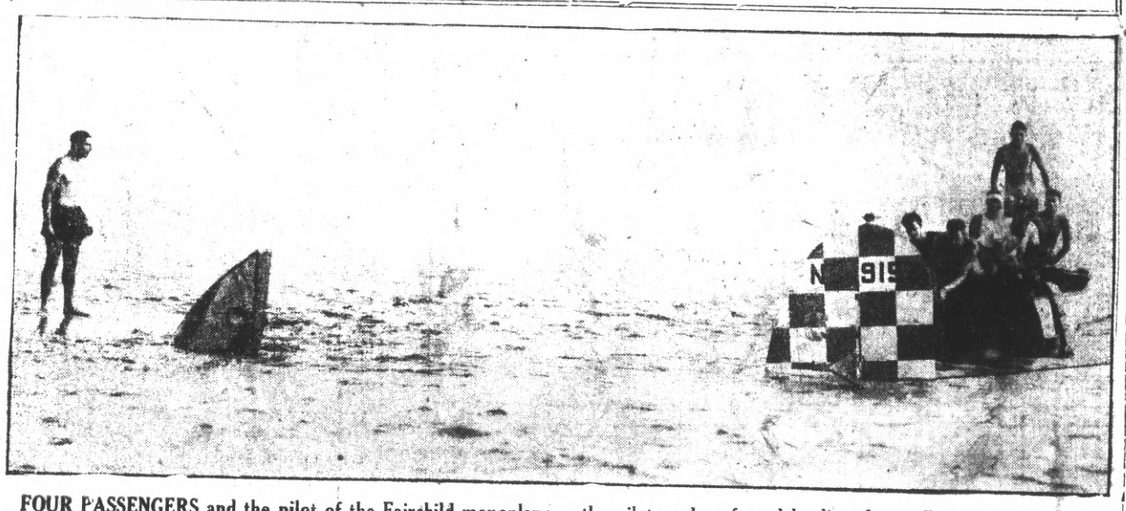

FOUR PASSENGERS and the pilot of the Fairchild monoplane are recovering from submersion and other injuries in the Poughkeepsie Hospital, N. Y. The ship's motor froze and the pilot made a forced landing. Intercollegiate racing crews, practicing for the regatta, rushed to the rescue and took the five men from the wrecked plane.

MURDER OF CO-ED TOLD BY UNIVERSITY SAVANT

GRASS FIRE HAZARDS GROW

LOS ANGELES, June 20.—UP—Three prostrations were reported in Los Angeles today as the city swattered through its second hottest day of the present summer.

The mercury climbed to 93 degrees, five under Wednesday's 98, which was the hottest for June since 1927.

Two women and a messenger boy fainted in the downtown district. Their cases were not serious. The heat drove hundreds who could get away to crowd to the beaches.

San Bernardino was high in this vicinity with a temperature of 105. Santa Maria, 100 miles north of Los Angeles, also reported 105, believed to be an all-time record there. In San Francisco the mercury reached 93.

The temperature mounted in Arizona where Phoenix had a mark of 112 compared with Wednesday's 110. Portland, Ore., was comfortable at 76.

Fire hazards existed in mountain regions, California authorities reported. Numerous grass fires kept county firemen busy.

KANSAS CITY FINDS RELIEF IN STORMS

KANSAS CITY, June 20.—UP—The high temperatures which were registered over southwest during the past three days were moderated over much of the territory by a cool breeze today following storms throughout the night which brought property damage to part of Kansas and Nebraska.

Rains of from one to two inches fell, accompanied by local gales. A swath 100 miles long and damaged farm buildings, uprooted trees and broken communication lines was left in Cage, Thayer and Jefferson counties, Nebraska. Five homes were wrecked at Wymore near Beatrice, Nebraska. No one was injured.

A school was damaged at Herington, Kan., and many small buildings were razed in that territory. Ripening wheat was harmed near Beloit and Minneapolis, Kan., but the accompanying rain was declared helpful to corn crops.

BANK BANDIT IN ESCAPE TRY

BERKELEY, June 20.—After winning a temporary victory over Los Angeles in a bitterly fought controversy for the custody of two men and a woman, alleged to be leaders of the bank robbery gang in this state, Berkeley almost lost one of them, who made a sensational break for liberty today.

The break came just after local officers had fingerprinted, photographed and searched Lloyd Sampsel, alias L. V. Summers; his wife, Lydia Summers and E. A. McNab.

Sampsel kissed his wife goodbye spectors W. J. Wilson and Frank and went toward his cell with Inspectors Waterbury flanking him on either side.

Search Made

Suddenly Sampsel pushed the two officers into the cell and fled down a dark corridor, disappearing in the gloom.

Although the city hall was crowded by policemen who had finished, or were just starting to work, Sampsel was not found until after a 15 minute search. He was hiding in a dark corner of the engineroom in the basement of the city jail.

As Sampsel was locked in the cell he explained that he had "become excited."

Robbed Bank

The three will be held by Berkeley officials for action by the grand jury for their alleged robbery of the Berkeley branch of the Bank of America last Friday.

Sampsel, his wife and McNab were taken in San Francisco Tuesday night in a Leavenworth avenue apartment, filled with rifles, pistols, shotguns, equipped with tear gas shells, and silencers for pistols.

Wanted In South

A suitcase filled with gold, silver, currency and travelers checks, said by police to have been taken from the Berkeley bank, was also found. A palatial sea going yacht, in which the trio are said to have traveled from one port to another, was discovered tied up at Yacht Harbor.

Los Angeles officials hae protested the action of Berkeley in keeping the trio here. Officials of the southern city declare they have been on the trail of the three for several months and that they are wanted for several "job" in the south.

FIRE RAZES AIRPLANE PLANT

VAN NUYS, Calif., June 20.—UP.—Fire which started when a soldering iron came in contact with airplane wing fabric destroyed the assembly plant of the Bach Aircraft corporation at Los Angeles Metropolitan airport today.

Damage was estimated at $200,000, covered by insurance. Four passenger planes nearing completion were burned. The only ship taken from the hangar in flames was among those destroyed.

Eight fire companies fought the flames for two hours. John Dethlefs, 35, an employee, was overcome by heat while salvaging parts from the building. More than 100 students and employes saved thousands of dollars worth of parts.

Tariff Fight To Open At Next Session

WASHINGTON, June 20—(U.P.) Plans for a fight on the tariff which will cause a prolonged controversy when congress reassembles were underway today, less than 24 hours after Congress recessed.

There were two developments toward this end: one, western republicans and democrats, who rallied in vain along the debenture organized for a fight on the tariff which will go beyond a campaign to include the debenture in the tariff bill.

Grange Asks Aid

Number two: The National Grange, one of the many farm organizations, through its national master, Lewis J. Taber, appeared to the senate finance committee today for inclusion of the debenture on the tariff bill and asked for a revision which would give agriculture more aid than is provided in the house bill.

The western republican democratic tariff coalition was organized at a meeting of seven senators, acting for the coalition, in the office of Senator Brookhart, republican, Iowa, and divided up the schedule for study among the democrats and western republicans who will unite for the fight which Brookhart explained includes most of those who voted for the debenture. They also decided to employ experts to investigate various phases of the triff. The office of the organization is to have members thoroughly familiar with the controversial schedule when they are brought to the floor.

Bill Discussed

Those present at the conference today went over the entire house bill and discussed their plans. Their program Brookhart explained, will include besides the debenture:

No. one: Proposed amendment by Senator Carter Glass, dem., Va., for a five percent tax on stock transactions of less than 60 days duration, aimed at speculation.

No. two: Reviston downward of industrial rates to equalize agriculture with industry.

No. three: Further protection for agricultural products.

Present at the meeting today besides Brookhart were Frazier and Nye, North Dakota; Howell and Norris, Nebraska, LaFollette, Wis., republicans, and Wheeler, of Montana, democrat. Many other senators have signified their support of the movement.

DOCTOR SOBS STORY OF KILLING

COLUMBUS, O., June 20.—UP—His nerves shattered by constant questioning, Dr. James H. Snook, professor veterinary medicine at Ohio State University, broke down today and confessed the hammer-murder of Thcora Hix, co-ed in the College of Medicine.

The 49-year old professor, who withstood the incessant questioning of investigators for five days, collapsed under the strain of almost 24 hours of grilling and sobbed as he related the grim slaying of the "quiet, co-ed who had little interest in men."

The motive, he told Prosecutor John L. Chester was "protection of his family.

"She remonstrated with me against leaving the city with my family as I had previously planned to do," the doctor said in describing their automobile ride to the secluded rifle range last Thursday night.

Threatened Him

"She threatened that if I did go that she would take the life of my wife and baby," he said. "The killing was done with a hammer and pocket knife, Snook said. He told investigators that during their quarrel Miss Hix made a grab for her purse in which she carried a 41-calibre derringer, a gift of Snook's.

"In the struggle I hit her on the head with the hammer with the intent to stun her," he explained. "She continued to fight desperately and an increased number of blows and increasing force was necessary to stop her."

While in this frenzied frenzy Snook said he decided to "finish with her."

Tools Found

"Realizing then that her skull was fractured, and to relieve her suffering, I severed her jugular vein with my pocket knife," he declared.

Both the hammer and knife were found in packing boxes in the basement of the Snook home the [illegible] Presses search [illegible] to discover them. Drops of blood were still on the hammer, although it had been washed.

As Snook came closer to the actual details of last Thursday night, his sobbing increased and tears streamed down his face.

DIVORCES ON INCREASE HERE

Marriages have decreased 12.2 percent and divorces have increased 2.3 percent in California since 1927 when the famous three-day notice for marriage licenses bill was passed, according to a report made public yesterday by the department of commerce in Washington, D. C., yesterday.

The number of marriages per 1000 population in 1928 was 10.3, against 12.1 in 1927. Divorces per 100 population in 1928 were 3.17 against 3.19 during 1927.

There were fewer annulments in 1928, 1443 compared to 1629 in 1927.

Los Angeles ranked first in marriages and divorces with San Francisco second and Alameda county third. Contra Costa county was fourth with 516 marriages 142 divorces and 11 annulments.

Boy Injured In Car Crash

James March, 10, was slightly cut and bruised when a car being driven by his father crashed into a telephone pole at Tairteenth street and Cutting boulevard last night. The boy was treated at the Abbott Emergency hospital and was later removed to his home.

Roy March, 1546 Dimm avenue, driver of the car, reported that he was attempting to pass another car when the driver of the machine suddenly made a left hand turn. To avoid a crash, March swerved his machine and hit the pole. The car was badly wrecked.

Riding with March was his wife and three children.

Army Officer Called By Death

SAN FRANCISCO June 20—(U.P.)—Heart disease caused the sudden death of Col. E. B. Martindale, commander of the harbor defenses of the port of San Francisco, here today.

Col. Martindale had been in charge of harbor defenses for a yer, being promoted after several years at the Presidio here.

American Guard Council In Plans For Entertainment

An entertainment will be held Thursday night in Brotherhood hall by the members of Richmond council No 1 American Guards. Plans for the event were made at a business meeting held last night.

The program, according to the committee in charge, will be open to members and friends and will be followed by a banquet.

MOTORIST FINED

Appearing on a charge of driving without a muffler, Cecil Taylor of Sykes, Calif., was fined $5 by Justice of the Peace Arthur Alstrom yesterday.

2 OVERCOME FIGHTING FIRE

POMONT, Cal., June 20.—UP—Two firemen were overcome by heat today while fighting a fire which destroyed the Valley Box company, a string of freight cars and part of a lumber yard with an estimated loss of $130,000.

Cause of the blaze was not determined. Fire equipment from Claremont, La Verne, Ontario and Guasti aided in bringing the fire under control. The firemen overcome were resuscitated within a short time. They were Cecil Burns, of Pomona, and William Totman, of Ontario.

REDWOOD ROAD LINK FINISHED

Completing the last link in the Redwood highway, the four mile stretch of road from Point San Quentin to San Rafael has been opened to traffic. This section of road has been widened and paved to conform with the rest of the highway. The road was constructed by the state highway commission.

All detours in the highway have been straightened giving a continuous route through California, Oregon and Washington to the Canadian border. The stretch of road in the vicinity of Crescent City was recently completed.

Coroner Wilson Holds Inquests

Two inquests were conducted by Coroner Aubrey Wilson in Crockett yesterday.

In the death of Frank Hornbrook, the jury returned a verdict of death due to alcoholism. Hornbrook dropped dead while walking along a Crockett street.

The jury decided that Antonio Souza, two-day old son of Mr. and Mrs. L. Souza of Crockett had died from suffocation. The child became entangled with its crib blankets and smothered to death.

Coroner Wilson Not Affected By New State Bill

Coroner Aubrey Wilson will not be effected by the recent state law passed by the legislature, requiring county officials to maintain offices at the county seat, it was learned yesterday.

District Attorney A. B. Tinning has ruled that as Wilson has no fixed place to hold inquests he need not maintain an office in Martinez.

The bill was introduced to the state legislature several months ago and was signed recently by Gov. C. C. Young.

El Cerrito Marathon Dancing Contest Hit

MARTINEZ, June 20—Joe Rossi, promoter of a marathon dance scheduled to be held in his El Cerrito pavilion, faces considerable opposition when he makes application for a permit.

Opposition to the dance marathon has devoloped in Martinez and preparations are being made to solicit support in other communities throughout the county.

Dancing cannot be held in the county after one a. m. without a special permit. Opposition to the marathon dance is planning to carry the fight to the county board of supervisors and the city council of El Cerrito.

Pittsburg Ready To Pay Damage Actions

PITTSBURG, June 20—The city of Pittsburg is preparing to pay the $46,000 judgment rendered against the city in the [illegible] cases of 1921. City Attorney R. N. Wolfe has been instructed to report on ways and means of paying the amount.

The city has 10 years in which to pay the damages, according to Mayor Hugh H. Donovan, who stated that the judgments would be paid at an approximate rate of $1600 a year.

The judgments are an outgrowth of a typhoid epidemic in 1920, that allegedly took the life of Carl Ritterbusch and caused serious illness to a score of others. Failure of a city employe to chlorinate the water taken from the San Joaquin river caused the epidemic it was charged.

Damages Of $7773 Asked In Car Suit

MARTINEZ, June 20— Suit for $7773 damages was filed in superior court here today by Mrs. Anna Burdick of Walnut Creek against Dorothy, A. T. and Lilly Jones.

Mrs. Burdick in her complaint charges that on March 31 on the Pacheco road an automobile driven by her husband, Eber Burdick, and in which she was riding, was struck by a car driven by Dorothy Jones. She further charges that her left leg is permanently impaired as a result of the accident.

Camp Dedication To Attract Many

Camp Contra Costa, the new mountain camp of the Boy Scouts, will be officially opened and dedicated atnoon on Sunday. The camp is located on the Pine Crest road, about 18 miles above Sonora.

The camp committee is expecting about 300 guests in addition to the Scouts and officers. Guests will bring their own lunches and lemonade will be served by the scouts.

J. D. Keith, president of the council, will act as chairman of the day, with many other prominent citizens throughout the county taking part in the ceremony. All county officials have been especially invited and the committee has already received word that a great many plan to attend.

New Building To Start Here Monday

Construction of a modern two story building at the southwest corner of Twenty-second street and Macdonald avenue will be started Monday morning, it was learned yesterday.

The building will be two storys high and will be of modern, fireproof construction. The work will be done by Wallace Snelgrove Richmond and Martinez contractor.

The building will include two modern stores on the ground floor and sixteen offices on the second floor.

The investment will be about $40,000.

GETS 50 MILLION CREDIT

BERLIN, June 20.—UP—United States banking consortium, understood to be headed by Dillon, Read & company, has concluded an agreement whereby the German government is granted a credit of $50,000,000 ,it was learned here today.

El Cerrito To Hold Marathon Dance Saturday

At the El Cerrito Athletic club tomorrow night, a $1000 marathon dancing contest will start. It is expected to last for about thirty days. Many entries are expected in the event.

Under the rules laid down for the contest, the contestants will dance for forty minutes, and then rest for twenty minutes. During this intermission the spectators will be permitted to enjoy dancing.

AT HOTEL CARQUINEZ

Arrivals at the Hotel Carquinez yesterday were Mr. and Mrs. A. C. Nelson of Fortuna, D. Gannon and O. Freely of San Francisco; C. C. Leonard of New York city and E. E. Bishop of Los Angeles.

BRADESONS HAVE SON

Traffic Officer Lou Bradeson is the proud father of a son born to his wife the former Mary Arno at the Richmond Maternity hospital yesterday.

Mother and son are reported to be "doing nicely."

Firemen To Aid In El Cerrito July Fourth Fete

The El Cerrito Fourth of July celebration will be both safe and sane, according to Fire Chief Arthur Byrd.

Byrd will personally supervise the firing of fireworks on the night of the Fourth. The exhibition will be featured by sky rockets and bombs.

During the day a parade down San Pablo avenue from Cutting boulevard to the county line will take place. A full platoon of volunteer firemen will participate in the event. Another squad of firemen wil be at the city hall, ready for any emergency.

VISITOR HERE

Mrs. F. D. Radcliffe, formerly of Richmond and now of Reedley is the house guest of Mayor Mattie A. Chandler, Twelfth street for a few days.

Plane Stowaway Sails For Home

PARIS, June 20—Arthur Schreiber, American youth who stowed away on the French trans-Atlantic monoplane Yellow Bird, left for New York today with nothing but praise for the good-fellowship of the three fliers whose lives he endangered by his stunt.

"They are gentlemen," said the boy as he left to board the Leviathan. "I hope the American public has not mistaken my motives. I stowed away not for glory or dollars, but because I craved exciting experience."

The Paris press did not give the boy a very friendly sendoff, continuing the criticism of his act in endangering the flight.

HAFNERS LEAVE

Mrs. Frank Hafner and children, Frank Jr., Isabelle and LaVerne left today for Los Angeles and the southern beaches. They are planning on visiting friends and relatives, and will be away for three weeks.

OUR-OWN-DAILY-MAGAZINE-PAGE

THE WOMAN OF IT

BY MARGUERITE MOOERS MARSHALL

Copyright Press Publishing Company (New York World) 1929

INVITATION TO A GARDEN

My garden is afloat with June to-day,
Come plunge with me into the foamy spray
Of bridal wreath. Or come to help me heat
A thousand roses scenting all the air,
Cascading and festooning everywhere.

Like summer seas that gently rise and fall,
Blue waves of larkspur surge against the wall;
While pansy gold and crimson poppy wine
Eclipse the pomp of ancient Palatine
And make the fame of Lydian wealth decline.

What opulence in lately burgeoned trees,
In birds and butterflies and droning bees!
Bewildered by June's bounty, I confess
I gaze upon my garden in distress—
Until you come to share its loveliness!

EMILY TAYLOR PERKINS.

IT ALL DEPENDS ON THE WIFE!

"HUSBANDS should decide to make less money and give their wives more affection and love—home life would be happier," Mrs. A. E. Deutchman, lecturer, told members of the Brooklyn Jewish Home for Convalescents, the other day. We happen to be enough of a romantic to agree with her, but, the last time we wrote a piece to that effect for the column, an interesting letter challenged our sweeping assumption that love in marriage is always more important than money.

"If a girl really and truly cares for personal luxury above all else (not merely *thinks* she cares for it, mind you), she certainly will not be happy, married to a poor man," writes Lee H. Selcoe. "After all, each one finds his happiness in his own way. I, for instance, am happily married to the man I love, even though we are far from wealthy—just wealth alone could never, never satisfy me.

"But it surely doesn't follow that my girl friend would be happy in the same circumstances. Not every girl who marries for money is unhappy. To those of us who know love, such a girl seems a fool—and to those who know and enjoy wealth, just for wealth's sake, the one who doesn't marry for material advantages likewise seems a fool. And there you are!"

WHAT does a woman want most from life? It all comes down to that. She may honestly prefer red roses and Robert Frost's "West-Running Brook," with a kiss, for her wedding anniversary, rather than a new car and an indifferent exclusion from her husband's heart and his intimate life. She may get much more of a "kick" out of companionship with the mate who makes a moderate income, but who isn't always either tired or busy when she wants him to play with her.

A woman, on the other hand, may be a Goldilocks, that first of the gold-diggers whose joy it was to "sit on a cushion and sew a fine seam and feed upon strawberries, sugar and cream." (For the materialistic modern wife, this dream of bliss must, of course, be translated into modern terms. She really doesn't like to sew, and her reducing schedule seldom permits indulgence in either cushions or cream.)

Nor can men sit in the seat of the scornful and assert that only the feminine sex is coolly unromantic in its sense of values. More men than the unsophisticated suspect marry for money. Or, if they don't do that, they value a wife for her ability to prepare remarkable food, for her social success, for some other reason than her tender and demonstrative affection.

Love, some of us sentimentalists need to be reminded, simply isn't the most important thing in the world to all men or to all women. And making a silk purse out of a sow's ear is a simple task compared to making a great lover out of a cool, amiable but determined materialist. The attempt may be hard on the materialist, too. After all, as somebody or other remarked, it takes all sorts of people—you know.

The pity is that they can't be better assorted in couples. Materialists should marry materialists. Romantics should marry romantics. Then homes could be happy either on a luxury or on a love basis. If only all summer sweethearts would agree as to WHICH basis they prefer, before sending out the wedding invitations, the United States divorce rate might not so soon achieve another new altitude record!

HURRY UP, PETER!

My parents are always telling me I
Must hurry and hurry and hurry,
I often wonder and wonder why
They *worry* and *worry* and *worry*.

"Go to bed, Peter, it's after eight"—
"Get up, Peter, or you'll be late"—
"Come, my boy, you mustn't wait"—
I don't understand, do you?

They *never* think that I have far
More serious things to do,
Sometimes I must wash my car
Or maybe mend a shoe!

But they're after and after me, all the day,
To drop my toys and stop my play
And do some silly thing right away—
I don't understand, do you?

It must be nice to be awfully old
And do what you want to do,
And never to stop because you're told—
Just play the whole day through;

And not have a single soul who cares,
If you're in the garden or upstairs,
If you've cleaned your teeth, or said your prayers—
O gee! I wisht it was true!

WILFRED J. FUNK.

NEXT?

The finest new feather in the feminist cap is surely the naming of Margaret Bondfield as Minister of Labor in Ramsay MacDonald's cabinet—the first woman in the world to hold such an office. Several years ago, in Washington, we met Miss Bondfield and found her a poised, highly intelligent and winsomely attractive woman. Now, how long before the United States follows England's excellent example and makes a woman member of the President's Cabinet?

Electricity May Throw Hired Girl Into Discard.—Headline.

"Electricity will have to find a hired girl first," ejaculates the lady who simply can't find one.

TELLING THE WORLD

By Neal O'Hara

Copyright Press Publishing Company (New York World) 1929

ANYTHING CAN HAPPEN NOW

THERE was quite a commotion when the Mauretania came up New York Harbor a few days ago. Strong men fainted, several jumped overboard in the panic, and one man, crazed when a cord snapped in his brain, climbed up the crow's nest rigging and had to be shot down.

The men afflicted were news photographers. J. P. Morgan caused their mental collapse when he consented to pose for a picture. It was the first time since the daguerreotype was invented that Mr. Morgan looked at the birdie and let the lens lizards shoot him full of holes.

Heretofore when photogs have approached J. P. on shipboard the iceberg signals were sounded and the camera men wore catchers' masks. This time it was different. J. P. looked pleasant for seven-tenths of a second and he is now famous in 317 rotogravure sections.

* * *

The old boy must be softening up. Anything is liable to happen now, the next time he returns from Europe. For instance, something like this:

PHOTOGS—Mr. Morgan, we all got starving children. Will you let us snap a pitcher?

J. P.—Why certainly, boys!

PHOTOGS—All right, then. Just look pleasant for a second.

J. P.—Hold on. Wouldn't it make a better photo if I waved my hat at the Statue of Liberty?

PHOTOGS—Great! Go to it! (They snap him waving his hat.) Much obliged, J. P.

* * *

J. P.—Now, boys, how would it go if I put my neck through one of the Mauretania's life preservers?

PHOTOGS—Oh, baby! That would be a darb! (They snap him with a life preserver rung around his neck.)

J. P.—Say, I'd like to get about a dozen of these pictures made up in postcard size. Could one of you boys come down to my office at Broad and Wall Street to-morrow morning and bring them to me?

PHOTOGS—Sure! Sure!

J. P.—That's great. You know, I promised the Archbishop of Canterbury I'd send him a souvenir card.

A PHOTOG—I'll make up a dozen of these for $2.16, with a glossy finish. That ain't charging you nothing for the chemicals or the plate, neither.

* * *

J. P. That's slick. Now, I was thinking it would be a snappy picture if I sat on the deck rail with my legs crossed. How about it?

PHOTOGS—Fine, J. P. I'll help you up. (Mr Morgan sits on the deck rail and crosses his legs.)

J. P.—Is this pose O. K.?

PHOTOGS—Say, Pierp, couldn't you cross your legs a little higher?

J. P.—Like this?

PHOTOGS—That's better.

J. P.—Take your time, now. Make it a good one.

* * *

PHOTOGS—Oh, Pierp. Would you mind pulling your pants leg up some more—so your garters will show?

J. P.—Not at all! I want to register plenty of sex appeal. It all helps my business, you know.

PHOTOGS—Sure. You got to grab lots of favorable publicity to unload all them bonds. Now, just keep your legs crossed and show those garters and everything's jake. Attaboy, Pierp!

J. P.—There you are and I hope they come out all right.

PHOTOGS—Don't worry about that, Jack. These pictures will be published to-morrow.

J. P.—Fine! I'll be looking for them in the Graphic.

Sleep, Little One, - - - - - - - By Haenigsen

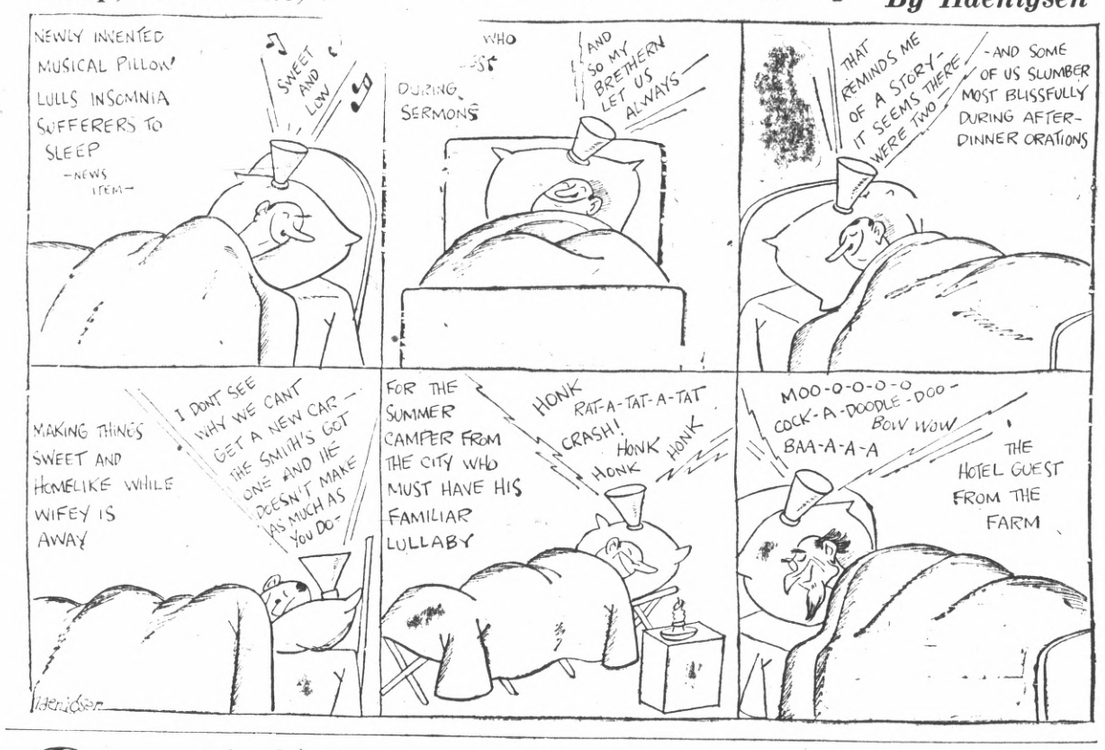

Beautiful Homes for Every Income

By Margery Sill Wickware

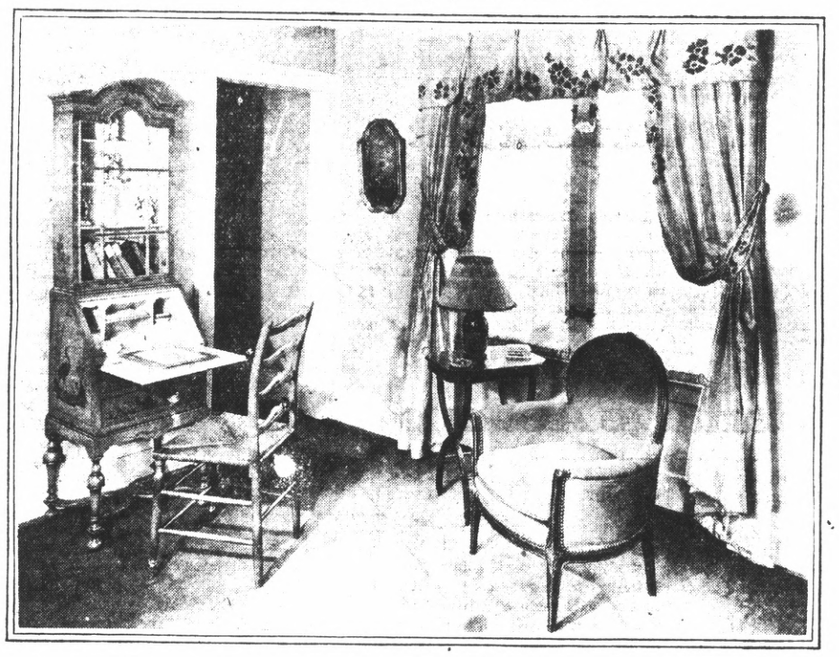

Photo by Mattie Edwards Hewitt

SILK GAUZE AND SHIMMERING TAFFETA CURTAINS APPLIQUED IN PASTEL SHADES PROVIDE A GRACIOUS COSTUME FOR THIS SUNNY WINDOW

Curtains a Step in Advance

THE flurry of housecleaning over and summer curtains hung, all crisp and dainty and cool—we sit back with a sigh of satisfaction to enjoy hugely the sense of accomplishment that is one of the most comforting possessions of the home-maker.

But who among us, we wonder, will be strong enough to keep thoughts from straying toward the next encounter with curtains? Far too colorful is this topic, and too intriguing in its decorative possibilities to remain long out of mind!

Just now the selection of the right material for curtains is greatly simplified by the vast selection of fabrics on the market. Each year they have become more lovely, more varied in texture, design and color—until now we find ourselves without a single excuse for disappointing windows. There is something to be found for every need and almost every pocketbook.

For proud and formal places—when we come in from the outdoor season—there will be beautiful damasks and brocatelles, velvets and brocades, besides the many rainbow-hued taffetas; for more informal rooms the gay array of glazed chintzes, printed linens in all types of design from the early Egyptian to the very latest creation of modern art—and a long list of sunfast cottons and rayons that are not only lovely, but exceedingly practical, too. In the midst of this maze of color and pattern a few notes on selection and making curtains for various rooms should prove both interesting and helpful.

To some there is no hanging so luxurious as the velvet curtain, yet its cost seems prohibitive when there are many high windows to clothe. For this purpose then, the English cotton velveteens will make most interesting draperies. They come in a fine range of color, hang wonderfully and have all the soft bloom of velvet with none of its important plushy look, and so can be used in many places where velvet would be quite inappropriate. Velveteens of this quality stenciled with designs in dull gold or silver are most decorative and are especially suitable for rooms done in the Italian or Spanish manner. They also afford a pleasant and appropriate change from the damasks and brocatelles so much used in houses of this type.

If a simple effect is preferred, the stencils can be omitted and the velveteen can be bound in dull gold or silver galloon. Loops of the galloon at the top of the curtain can be made to hang over the rod and take the place of rings, while long, slender cords and tassels, sewed to the top front loop of each curtain, form a simple and practical method of adjustment.

The most dignified and beautiful curtains can be made of hand embroidered linen and twill. They are especially good when done in the flowing Jacobean designs, any one of which offers opportunity for a play of varied color and fine stitchery. Most particularly do they belong in mellow-toned oak or pine-paneled rooms, and they are indeed a valuable acquisition—one which, like all fine things, grows more beautiful with use and time.

In rooms that need a lighter, somewhat formal treatment, curtains of taffeta are an admirable choice, and they are also appropriate for many other places. There is a shimmer and light about taffeta that it is impossible to find in other silks, and curtains of it can be made up in any number of delightful ways.

If one wants a ruffly, bouffant curtain, taffeta stands up as it should, gayly and crisply. If long, straight-hanging lengths of silk are needed, interlining and a few weights at the bottom will give the desired result. Taffeta can be piped, ruched, corded or ruffled, or embellished with designs in paint or applique, as in the manner shown by the curtains illustrated in to-day's photograph.

Especially lovely curtains for a small green morning room were made of maize-colored taffeta which had a very silvery sheen. A design of conventionalized flowers was lightly appliqued across the valance, the pattern done in taffetas of various colors—greens, soft blues and flames, outlined with a tiny thread of silver—and the curtains were finished with a narrow green piping. The color of the applique was a pleasant reflection of the colors used elsewhere in the room and the design was both light and graceful.

Curtains of soft, lustrous taffeta are especially lovely when trimmed with deep pointed ruffles or with a fine double box-pleated ruching of some contrasting colored taffeta. Curtains of this kind should hang from the top of the trim to the floor. They should be made full to meet across the window at the top and be looped back at a rather sharp, high angle so that the lines of the drapery are clearly defined against the light.

Very often a pleasing effect is achieved by using taffeta in combination with other fabrics such as chintz, linen or brocade. And in many instances plain-toned, semi-glazed chintzes can be used as a substitute for taffetas. They give, at much less expense, somewhat the same effect. In all the tones of yellow, from pale ivory to deepest burnt orange, and in the greens and blues the plain chintzes are especially good.

Figured chintzes in semi-glaze can be had in almost any type of design, suitability, one can use glazed chintz from the kitchen to the drawing room of the house. It all depends, of course, on the design, the color and the manner in which the curtains are made.

In a large painted or paneled drawing room any one of the eighteenth century English or French designs could be used to advantage. Some of these large formal designs seem to be most beautifully adapted to prints and are never more attractive than when seen against the cotton background. There is in chintz a clearness and glow of color, a certain sureness of drawing and line that no woven fabric can ever possess. There is, too, a little informality about the most formal design, when printed on soft glazed cotton, that makes it most inviting to live with.

These designs are especially adapted to long, large windows, and are best hung in straight folds from a gilded or painted cornice board. They are so decorative in themselves that they require no trimming, aside from a simple piping or stitched band of contrasting color which often gives a pleasing accent.

For rooms that need all the light and color they can get there are luscious silk gauzes, plain, striped and brocaded. Sunfast silk gauzes, when bound with narrow French ribbon or finished with a narrow taffeta piping, are most attractive and for all their apparent fragility are quite durable. Chiffons make lovely curtains, although they are so filmy that it often takes two thicknesses of material, or even three, to drape the window. This treatment is very lovely when several shades of one color are used at the same window. The curtains must be very full, of course, shirred or closely pleated, and trimmed only with a narrow little frill or simply hemmed.

Upon the practical and durable voiles and organdies we based our last week's talk on summer curtains, and, therefore, no further reference will be made to them to-day. But no discussion of curtains would be quite complete without mentioning the many remarkable modern fabrics which are in harmony with practically all periods and all types of homes. Linens, cottons, silks and velvets—all are used in the development of these interesting draperies. Providing their patterns and colors are in feeling with the general scheme we may introduce them into rooms containing no other modern touch and the fresh viewpoint in design, the up-to-dateness they impart to the room will be found extremely pleasing.

Passing so rapidly from one fabric to another—from velvet to silk, to chintz and on to gauze—there must come to us the realization that it is possible to express every mood, every style and manner of room in some type of curtain. It remains then only a matter of careful selection and then of proper construction to obtain any effect that is desired.

The Farmer's Advice

By Alfalfa Smith

WHEN things begin to rattle at home and wasted words start to fly—

KEEP STILL.

When office quarrels start and everyone begins to get mad—

KEEP STILL.

When you feel that all the world has gone back on you and things are very dark and you do not know what to do, but you keep on going, you know not why—

When you begin to wonder if there is a God and if He really is merciful and WHY He has given you this burden to bear which is really heavier than you know how to carry and—the tears start—and you really do not know what to do—then there is one thing you CAN do—

BE STILL!

World's Window

By Pierre Van Paassen

PARIS, June.

Napoleon Cult

After Waterloo everybody turned against Napoleon. Pamphlets, cartoons, caricatures, the most scurrilous books, all rained on his head in a shower of repudiation. He was accused of the most heinous crimes. Not one voice was heard to defend him. It became customary to refer to him as Bonaparte. He was the man who had strangled the first Republic, who had massacred hundreds of thousands of Frenchmen in his campaigns. In short, he was a monster. If any one doubts the rage of public opinion, he ought to consult the collection of journals and pamphlets on Napoleon's fall at the National Library. How things have changed in our day! Any writer indulging in an attack on Napoleon risks finding all the critics on his neck. Napoleon is a la mode. The cultural reviews teem with articles on him. Three different movie versions of the Corsican conqueror are presented simultaneously in Paris. Never since the days of the Second Empire has there been such a crowd and such an avalanche of flowers on the Place Vendome than recently on the anniversary of the Emperor's death. The tacit motto seems to be: "No evil of Napoleon." Only the Napoleon of the legend, the heroic Caesar on horseback, "beautiful as Apollo," young, gorgeously dressed, is acceptable. The man with flabby cheeks, heavy paunch and dragging step, which he was already at Waterloo, is forgotten. Napoleon has become a myth.

* * *

Fine Russian Film

Paris has the good fortune to see another and, this time, a non-controversial Russian film. It is "The Sinful Village." This film is truly remarkable, both from the point of view of acting and from the point of view of production. In a tragic and highly dramatic story, the producer has been able to make a convincing film. He also has succeeded in creating a picture of Russian life as it was (and probably always will be) in the villages. There is no overacting. The savage tyranny of the kulak contrasts wonderfully with the treacherous subservience of some of his women folk. The characters of the young peasants are drawn remarkably, without fear or favor. Above all is the fine photography. One of the most remarkable "shots" in the film is of a cornfield with reapers. It is taken from above and woolly clouds pile on the horizon. The wind makes waves in the standing corn and the reapers move in harmony with the harvest song. So startlingly beautiful is this "shot" that the audience burst into spontaneous applause.

* * *

An Attack That Failed

The French War Ministry had prepared a fine spectacle for the Parisian populace for Whitsun Monday. Three hundred army planes were to carry out an attack upon an artificial village constructed in the neighborhood of Vincennes. There were houses, schools, churches, &c, all in cardboard, realistic enough from a distance. First a flock of low-flying planes would release some cylinders of gas upon the fictitious inhabitants of the village. The gas was not dangerous, "just enough to make a sensitive old lady sneeze a little," read the announcements. But the War Minister had counted without the truck gardeners and farmers of the neighborhood. "Your gas," they told the army chiefs, "will spoil the string beans and the strawberries." They put up such a protest that the gas attack was ordered omitted. Then came the day of the attack with bombs on the cardboard village. Tens of thousands were on hand. The sky was black with machines, battle planes and pursuit planes and heavy bombers. The Parisians got ready for a fine show. Only—something went wrong with the release of the projectiles. All the bombs exploded in a meadow, where, it was observed, they did not even disturb some cattle tranquilly nibbling away. When the smoke had cleared away the cardboard village was intact. A second attack knocked down a section of the schoolhouse. Therefore the manoeuvre was called off. Parisians go out to Vincennes to see the village these Sundays.

(Copyright, 1929)

MUSINGS ON MENUS MODERNISTIC

BY NANCY DORRIS

Copyright Press Publishing Company (New York World) 1929

When a salad, buttered rolls and coffee constitute the main luncheon course, a heartier salad than that served at dinner satisfies the need for sustenance.

There are any number of hearty salads to tempt the June palate but none quite so certain of appeal as fresh shrimp mayonnaise on a crisp green bed.

NANCY DORIS

Pictorially the salad is a delight, and gastronomically also; delicate pink and white shrimps nestling in the fresh green lettuce and touched with the golden mayonnaise.

Of course, the speed salad will depend upon shrimps from the glass or can. With fresh or canned, the proportions remain the same.

SHRIMP SALAD

Two cups prepared shrimps
Three-fourths cup mayonnaise
One head lettuce
One small cucumber

For a less hearthy salad, one cup of sliced celery may be substituted for one cup of shrimp. Sliced or quartered ripe tomatoes and shrimp are liked by many. Cucumber rings garnish the shrimp mayonnaise and at the same time introduce a new flavor note.

The preparation of the fresh shrimp is not at all difficult or time-consuming. The raw shrimps, washed quickly, are plunged in a spicy liquid and boiled until the shells turn a delicate pink. To prepare the liquid heat in a saucepan two cups of water and season with one teaspoon salt, two tablespoons minced onion, a piece of bayleaf, a few cloves, a dried red pepper pod broken into bits, or a sprinkle of cayenne and a handful of celery tops, minced. The shrimps turn pink in about five minutes. Then cool and quickly strip off the transparent shells.

Open the canned shrimps and drain off the liquid. Pile upon a plate and with a sharp knife remove the small black vein encircling each shrimp. Place the shrimps in a bowl, rinse a moment in running water and drain. Chill at least one-half hour in the refrigerator.

Meanwhile the lettuce has been washed and placed in a fresh bag to crisp near the ice. Just before the salad is wanted, line the salad bowl with the crisp leaves and arrange the shrimps in the green nest. Top with mayonnaise. Garnish with cucumber rings. Serve at once.

Hot buttered rolls and coffee go wonderfully with this simple but rich salad. The sweet course may be cream puffs

Society and Club News

WASHINGTON COUPLE WED AT CHURCH

The news of the marriage of Thomas Rolland Duncan and Miss Dora Franks of Pasco, Wash., is announced following the event recently at the First Presbyterian church here. The ceremony was performed by Rev. A. Aldon Pratt, with only a few close friends and relatives present. The ceremony was followed by a wedding dinner at Martin's grill.

Mr. and Mrs. Alfred Hickok, brother-in-law and sister of the bridegroom acted as attendents. The bride's gown was of sand colored georgette, with accessories to match. The couple have postponed a honeymoon and have made their home at the Beverly apartments on Eleventh street.

Duncan is a standard Oil employe, and his bride is a graduate nurse from Pascoe, Wash. Her parents reside in Calgary Alberta.

F. B. LODGES ELECT NEW STATE HEADS

Hayden Arrowsmith of Fresno has been named as president of the Fraternal Brotherhood, state convention which is in session this week at Hotel Oakland. Arrowsmith succeeds W. A. Vandergrift.

The new officers elected were George S. Campbell, Rice Wood and Earl C. Graham, supreme trustees; Allen Durard, supreme auditor; Joseph L. Padeny, supreme vice president; Emma B. Neidig, senior supreme president, and W. A. Vandergrift, junior supreme past president. The supreme secretary will be nominated before the convention closes.

GRACE LUTHERAN GUILD FETED AT LUNCHEON HERE

A meeting of the Grace Lutheran Guild was held at the church parlors yesterday afternoon. After the meeting a covered dish luncheon was served. Mrs. Nellie Newsom presented a short talk on Missionary work. Mrs. E. J. Evans was in charge of the meeting.

Zephyr Lodge To Hold Food Sale

A food sale will be held at Schrader's store on Saturday by Zephyr Rebekah lodge. The ladies of the order will prepare many good things to eat. Mrs. Nellie Selvester will be in charge of the sale.

You can do better at The Ashby
Complete Home Furnishers
The Ashby Furniture Co.
ADELINE and ALCATRAZ

On With The New

MISS SAN ANTONIO, of 1928, turns over her title to the new Miss San Antonio, Geneva Reed, 18, (right).

ONETAH GROUP IN PLANS FOR INITIATION

Adoption of a class of candidates was held by Onetah council, Degree of Pocahontas, last night in Pythian hall.

Plans were made to take part with the Live Oak in the Fourth of July parade sponsored by the Point Richmond lodge Knights of Pythias.

Recently elected officers of Onetah tribe and council will be installed at a joint ceremony to be held July 18. Mrs. Bertha Shubat heads the committee in charge of a banquet which will follow the ceremonies.

Mrs. Rita Bittencourt, district deputy, paid a visit to the council last night and delivered an address. Refreshments were served by a committee headed by Mrs. Josie Neville.

Oregonians To Enjoy Picnic

An invitation is extended to all Oregonians, former residents and their families in Richmond and all bay cities, to attend the picnic and outing at Live Oak park, Berkeley, on Sunday, June 30. Those attending are to bring their lunch and coffee will be served from 11 to 2 o'clock.

GIRL BELIEVED LEPER 27 YEARS

MOSCOW, June 20.—(UP)—Soviet authorities have liberated a 27-year old peasant girl whose parents kept her locked in a barn for 21 years because they erroneously believed she was a leper.

The girl, when accidentally discovered and released in the Tashkent district village of Tchuyyn-Tosa, appeared to be a wrinkled old woman, with grey hair. She was half blind and undeveloped mentally, officials reported.

She was found to be suffering with a minor skin disease which is easily cured.

Her peasant parents said they had locked her in the dark barn in 1908 because they feared the natives would stone her and drive her away if they discovered she had leprosy.

The Soviet officials discovered her while hunting for clews to a crime in the neighborhood. The girls father, Kabil-Khadja, first resisted vigorously their efforts to enter the barn where they had heard a human voice. His protests were brushed aside and the barn opened.

The girl was found crouching on a heap of straw.

Isn't it about time that the colleges let the students send questionnaires to the professors? They are the ones who get paid for giving information.—Rochester Democrat and Chronicle.

Mrs. Irma Randolph
MEZZO SOPRANO
A Singer who teaches
A Teacher who sings.
Wednesdays All day and evening
Conservatory of Music, 906 Macdonald Avenue
3566 Lakeshore, Oakland
Tel. Oakland 6998
Boulevard

EASTERN STAR GRAND OFFICERS HONORED HERE

Mrs. Pauline Ada Hause of Lodi, worthy grand matron, and F. A. Holloway of Los Angeles, worthy grand patron, were honored by the four Eastern Star chapters of Richmond last night in Masonic hall.

Point chapter, which was hostess, opened and closed the meeting. Miramar chapter performed escort duty, Beacon chapter presented the initiatory work and Acantha chapter conducted the initiating.

The honored guests were accompanied by members of their staff and grand officers. Visitors were present from Eastbay lodge.

Mrs. Florence Marshall, district deputy grand matron, presented the grand matron and grand patron with gifts on behalf of the four chapters. Following the meeting a reception was held.

Mrs. Sobrano's Honored At Shower Here

Mrs. Catherine Sobrano was given a stork shower, recently at the home of Mrs. Lauren Burden, 2311 Dunn avenue. Mrs. Sobrano received many presents and the evening was spent playing bridge. Prizes were awarded to Miss Mary Wood, and Miss Edith Ketchum.

The guests included were: Mrs. Catherine Sobranos, Mrs. Minne Knight, Mrs. Hazel Hezeltine, Mrs. Dorothy Heffelfinger, Mrs. Barbara Burdon, and Miss Edith Ketchum, Miss Mary Wood, Mrs. Irene Carlson, Miss Frances Cox, Miss Marcella Whitney, Miss L. Barley and Miss Cleo Snyder.

M. C. T. Club Elects New Officers Here

The M. C. T. club met recently at the home of Miss Jane Belgrade, 234 Fourth street, and planned a skating party to be given by the officers of the club soon. The new officers elected were: Miss Dorothy Ervin, president; Miss Jane Belgrade, vice president; Miss Caraibel Myers, secretary treasurer; and Miss Orietta Widner, pianist.

The evening was passed playing whist, and refreshments were served at the close.

The Drapery Shop
F. T. CHRISTOPHER, PROP.
Automobile Trimming
Full Line of Mattresses carried in stock.
420 Sixth St.
Telephone Richmond 318

DR. ANGELA MILLEDGE
CHIROPRACTOR
PHYSIOTHERAPY
Office hours 10 to 12 a. m. 2 to 4 p. m. Evenings, Mon. Wed. Fri. 7 to 9
Residence 2315 Preble Avenue
Phone Richmond 1771

25¢
—is the right price to pay for a good tooth paste—
LISTERINE TOOTH PASTE
Large Tube
25¢

Music Services Planned For M. E. Church Sunday

A musical service will be held at the First M. E. church Sunday morning at 11 p. m. The hymns to be sung by the choir are: "Come Let us Sing Unto the Lord," "Lord is Gracious" and "Let the Righteous be Glad." The program will continue with a violin solo by T. G. Bracher and vocal numbers will be rendered by Clinton Smith, J. R. Glass, and L. French.

The program will close with the congregation joining in on the anthem.

MOOSE LODGE PLANS HARD TIME DANCE

Plans for a hard times dance to be held Thursday night were made by the members of Richmond lodge of Moose during a meeting held last night in Moose hall. The event will be open to the public. Tickets will be on sale at the door.

The program will be followed by refreshments. On the committee in charge of arrangements are C. F. Donnelly, E. B. Lowery and J. L. Swenson. Ed Ridley, dictator, presided over the business session.

MRS. READ TO WED R. BUSH AT MARTINEZ

Mrs. Katherine Read of Richmond will become the bride of Ralph Bush of Martinez at a simple ceremony to be performed tonight by Justice of the Peace Frank L. Glass of Martinez.

The couple will be attended by Mr. and Mrs. E. Dullman. Bush is an employe of the Shell Oil company of Martinez. A honeymoon trip will be postponed until October.

MIRAMAR GROUP TO HOLD MEET HERE TONIGHT

A meeting of the Miramar chapter will be held tonight at the Masonic hall. Entertainment will follow the meeting, and a banquet is being arranged by Mrs. Alice McDowell and committee. The worthy matrons is Helene Myers and the worthy patron Edwin Axelson. All are invited to attend.

Local Church Holds Concert

A large crowd of Richmond music lovers gathered at the First Baptist church auditorium last night to hear a musical concert.

The featured artists on the program was William Edward Johnson, baritone soloist and William Carruth, organist.

The program included classical and old favorite selections.

10 Months Credit
On Your ROOFING AND PAINTING JOB
Our long experience in roofing and all kinds of painting and decorating insures a first class job. All jobs guaranteed.
Pabco Roofing And Paint
Used Exclusively
Our ten-pay plan makes it possible for you to have your work done now and pay conveniently.
THE IDEAL ROOFING CO.
W. H. Verbiscio
Telephone Richmond 2689
Address Route 1, Box 553

WAR MOTHERS ENTERTAIN AT MEETING HERE

The Richmond chapter of War Mothers entertained yesterday afternoon in Memorial hall in honor of the state officers and the delegates to the state convention.

Mrs. Redding president of the chapter presented each with a gift in appreciation of their services. The visitors from the Oakland chapter were: Mrs. Catherine Richel, Mrs. Minerby Liscum, Mrs. Susie Irvin, and Mrs. Swanson.

After the meeting favors of nancy dress dolls, and corsage bouquets were presented by Mrs. Mary Morrison. Mrs. Hilda A. Wicks was in charge of the refreshments, assisted by Mrs. Anna Keston.

Invitations were received from the Sacramento chapter to attend the convention which is being held today, and from the El Cerrito Lower to attend the 4th of July celebration.

Mrs. Grace Cole will hold open house to members of the chapter next Tuesday to reorganize the Thimble club.

What's Doing Here Today

RICHMOND REBEKAHS: Initiation of candidates at meeting tonight, at Richmond lodge.

* * *

NUT CLUB: Meeting at the home of Mrs. Mary Fuller, 3125 Garvin avenue.

* * *

U. V. R. RICHMOND Auxiliary: Meeting tonight in Memorial hall.

* * *

WOMENS' Home Missionary Society: Meeting at home of Mrs. C. C. Santord, 719 W. Richmond avenue, 2 p. m.

* * *

FOURTH QUARTERLY conference: Meeting at First M. E. church 7:45. Report of year's work to be given by Rev. H. Prince.

WILSONS TO BE FETED AT PARTY

A farewell reception will be held for Rev. and Mrs. Weldon M. Wilson, tonight at the First Baptist church. The Wilsons are leaving Richmond July 1 for a six week's vacation. Rev. Wilson will continue his work in the fall as assistant pastor of the First Baptist church, Oakland.

Mrs. Elsie Christensen and Mrs. Emily Axtell are in charge of the reception.

LOCAL WOMAN HONORED AT STATE MEET

Mrs. Bessie Eggerth, district attendant of Woodcraft convention in Stockton was elected as grand delegate to the national convention to be held in Portland on July 25. On this date Portland will dedicate its new Woodcraft building.

The delegates from Log Cabin circle are Mrs. Bessie Eggerth, Alice Fanning, Mrs. Nellie Austin and Mrs. Julia Linnell.

Albert's
THE BIG STORE
IT ALWAYS PAYS TO BUY AT THIS STORE

INDIVIDUAL FROCKS
Smart Details
$8 $9.75 $15
—No matter what your frock requirements are, you'll see a selection of styles that are smart in all the new details that create new dress interest for your individual type; and sizes always to 52.

Summer Hats
$3.95 $4.95
—In the new Hat Vogue you find smart stitched crepe silk, having numerous brim ways and plenty of ideas in colors, etc.

Tub Ensembles
$1.95
—Tub Ensemble Frocks are much in vogue today; in fact these were specially purchased, and are $2.95 values selling at $1.95.

Street Frocks
$1.59
Regular $1.95 Values
—Yes, everyone a real $1.95 frock, made to sell for that, and offered in a range of 15 or more styles and all sizes to 44; at a sensational low price for such quality dresses.

HOLLYWOOD SUN BACK SUITS $6
—Pure worsteds knit into decidedly smart bathing suits; colors: red, green and black are very attractive in these Sunback swim suits.

Other types—$2.95, $3.95, $4.95
Crash Knickers or Jackets
For the hike or the vacation days—crash knickers and jackets to match will be comfortable and much appreciated. Take our tip and buy them $1.95

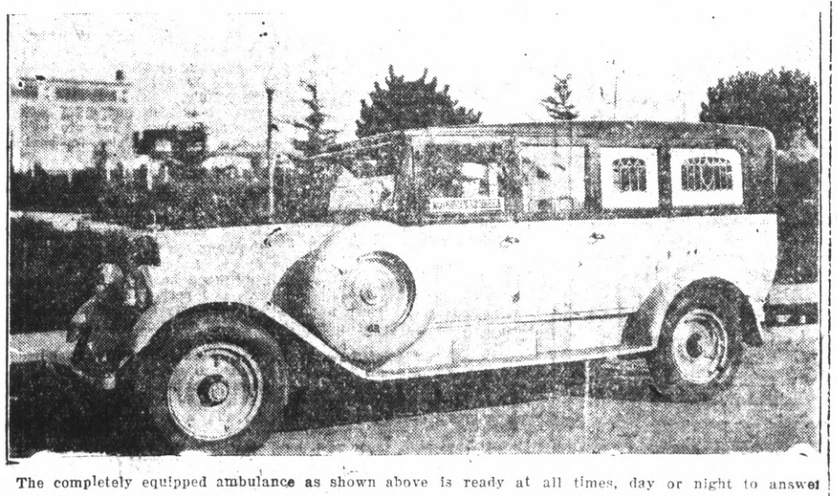

The completely equipped ambulance as shown above is ready at all times, day or night to answer calls. This ambulance is always in the care of uniformed and competent men and is used exclusively for the sick and injured.

WILSON & KRATZER
PHONE RICH. 113

You'll Never Know
Until You Try a Slice
No matter how good a cake may look, you can't tell a thing about the quality until you try a slice. When you buy Mother's Cake at the grocery store you are not asked to believe your own eyes. If the first slice doesn't taste perfectly fresh and delicious—equal to the nicest home-made cake—just return the balance and your money will be refunded.
Mother's Cake
27 VARIETIES ALL GROCERS

FOX CALIFORNIA
Direction FOX WEST COAST THEATRES

—ENDS TODAY—

They SING PLAY TALK

FRED WARING'S PENNSYLVANIANS in SYNCOPATION

with BARBARA BENNETT, BOBBY WATSON, MORTON DOWNEY, OSGOOD PERKINS and 100 others

Radio Pictures

ALSO TALKING COMEDY—"SHIPMATES"

—TOMORROW ONLY—

KEN MAYNARD in Cheyenne

First National Picture

TALKING COMEDY—"OH WHAT A DAY"

STORE HOURS SAVE MONEY

'SYNCOPATION' TO END RUN TODAY

"Syncopation," first of RKO's "Radio" pictures, is a melodious tuneful, sprightly, sparkling film music extravaganza which bowed its way into the Fox-California theater yesterday and into the hearts of enraptured theatergoers.

Here, if anywhere, the tired business man can go and forget dull care in sprightly tunes, sparkling repartee, golden voice, and glittering romance.

But that's not all. "Syncopation" has a very real and very moving romance. It is the tale of a pair of wedded hoofers, the team of Sloane and Darrel, played by Barbara Bennett and Bobby Watson, who have been playing the small time. Fame and fortune unexpectedly fall upon them and with wealth and white lights come those differences that break hearts and burst wedlocks. Villainy stalks the wife and sorrow visits the pathetic heart-broken husband when wifie takes her departure but it all comes out in the wash with Sloane and Darrell eventually in each other's arms.

Much of the action takes place in a cabaret where song and dance hold forth and Fred Waring's famed Pennsylvanians jazz forth nine smashing melodious numbers. The haunting melodies sung by Morton Downey as a song plugger are going to be hard to forget and the tripping fantastic of Barbara Bennett beautiful daughter of the famed Richard Bennett, and once dancing partner to the celebrated Maurice will linger long in the memory.

Go and see it. "Syncopation's" just what they call it, a great big smashing musical extravaganza on the screen with hosts and flocks of sensational song numbers and musical hits. You'll delight in the work of the sparkling cast which includes, among others, Ivan Hunter, Morton Downey, Osgood Perkins, Mackenzie Ward, Verree Teasdale and Dorothy Lee. And we'll venture a bet that you will come away humming some of these song hits such as "I'll Always Be in Love with You," "Jericho" and "Do Something" for yourself when you see "Syncopation."

An all talking comedy, "Shipmates is packed full of laughs.

Rodeo Performer

KEN MAYNARD, western movie star, is featured as a rodeo performer in his latest film, "Cheyenne" which opens at the Fox-California Saturday.

Starring In Syncopation

BOBBIE WATSON is a featured player in the talking and singing picture, "Syncopation which ends its run at the Fox-California theater today.

Rodeo Shown In Western Picture Here

A typical spectacle of the old and new West; a play depicting the spirit of the locality—this is described in one word, the rodeo.

The rodeo is typically west, and yet people all over the world know or have seen the bucking broncbos, roping, steer throwing, racing and other events that marked the life of the early western country.

Rodeos are still held and find enthusiasts that follow them with the regularity of a baseball fan. One of the most successful of these round ups is the one held in Cheyenne, Wyoming, every year. The last one furnished the background for "Cheyenne," Ken Maynard's latest First National Western motion picture to be shown tomorrow only at the Fox-California theater.

Here every event that displays daring skill and horsemanship, cattle branding, racing and other sports are graphically shown. The theater audience is taken right into the arena for the "close up." Ken Maynard, a former circus trick rider and follower of the prize rodeos, is right at home in a picture of this type. Also a screaming all talking comedy, "Oh What A Night" is also on the bill.

Officer Hires, Fires Himself

FORT SCOTT, Kan., June 20—(U.P.)—To fire himself from one office in order to reinstate himself in another, from which he was technically removed, was the experience of D. B. Lang, county attorney. The state's attorney general advised Lang that by accepting a temporary commission as under sheriff he unwittingly had vacated the county attorneyship. Lang dismissed himself as under-sheriff and by court permission, was reinstated as county attorney.

Rotary To Hear Conclave Report

Frank Mero, president elect of the Richmond Rotary club will make his report on the recent international convention held at Dallas at a session of the local club today in the Hotel Carquinez.

The Rotarians are expecting to receive a large delegation from up-county towns today, to boost the apricot festival to be held at Antioch.

FOX-RICHMOND THEATRE
TODAY and TOMORROW—
Colleen Moore
in
"LILAC TIME"
Sensational— Air Drama— Plane— Zooming— Dashing to destruction. It's Her greatest role.

COMMON SENSE
will tell anyone that no Doctor can successfully treat a disease unless he first can learn the cause of it. The Radionic Instrument positively detects the cause as it does away with all human guess work.
For a Radionic health test Phone Rich. 2189 or see
DR. WM. JAMES LONG
1215 Macdonald Ave

Stars In War Time Picture

COLLEEN MOORE who is starring in "Lilac Time" which opens at the Richmond theater today for a two day run.

Lilac Time To Open Here Today At The Richmond

"Lilac Time" is the sort of a fine old motion picture around which dreams are made or, according to Colleen Moore, who comes to the Richmond theater in the screen version of Jane Cowl's stage triumph today and Saturday.

When Miss Moore and John McCormick, who produces her pictures read the joint manuscript of "Lilac Time" they both knew instantly it was the story for which they had dreamed, but hardly dared hope to find.

Santa Fe
The California Limited
new fast train EAST
from San Francisco
Dining Cars all the way
managed by...
Fred Harvey
The Grand Canyon
The Indian-Detour
Scenic Cruises in the Indian-Country
Santa Fe Ticket Office and Travel Bureau
W. B. TRULL, Agent
SANTA FE STATION
Telephone—Rich. 913
Cool Summer Way

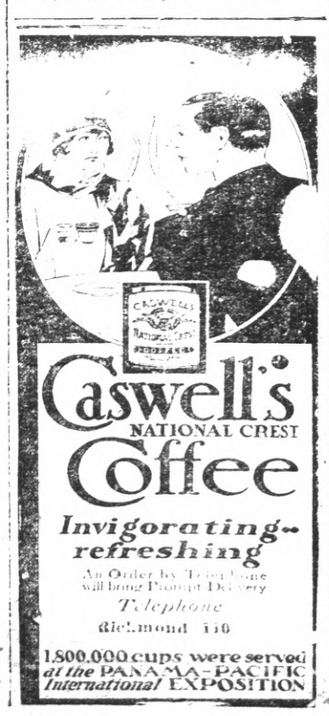

Radio

6:00 to 7:00 A. M.
KPO—Health hour.
7:00 TO 8:00 A. M.
KPO—Exercises.
KFWI—(7:30) Health exercise.
KTAB—Uncle Eddie.
KLX—Exercise.
KFRC—Simpy Fitts.
8:00 To 9:00 A. M.
KPO—Happy Times.
KTAB—Tabloid of the air.
KYA—Golden Gate orchestra.
KLX—Jean Kent.
KFRC—Scotty; Records.
KJBS—Recordings.
9:00 To 10:00 A. M.
KTAB—Prayer service; home economics.
KGO—California Home Life.
KPO—Dobbsie's Daily Chat.
KLX—Modern Homes period.
KFRC—Georgie O. George.
KJBS—Embassy program.
KYA—Mark Cooke; features.
10:00 to 11:00 A. M.
KFWI—Musical program.
KQW—Helpful hour.
KJBS—Musical program.
KFRC—Wyn's Daily Chat.
KGO—California Home Life; Women's Magazine on the Air.
KPO—Bank of America.
KYA—Oregon City Woolen Mills program.
KTAB—Record; Musical Question box.
11:00 To 12 Noon
KLX—Classified Adv. hour.
KLS—Recordings.
KZM—Program.
KJBS—Musical program.
KTAB—Style chat; Chasing the Blues.
KYA—Sunshine hour.
KQW—Palo Alto program.
KGO—Women's Magazine; Studio program.
KPO—NBC program.
KQW—Palo Alto program.
12:00 NOON TO 1:00 P. M.
KZM—Piano solos.
KLS—Melody hour.
KLX—Tribune Kiddies; KLX Hawaiians.
KFWI—Luncheon program.
KFRC—Sherman Clay Co. concert.
KTAB—Hawaiians.
KJBS—Variety record program; trio; stocks.
KQW—Program; market and weather reports.
KYA—News; ABC program.
KGO—Pacific Little Symphony orchestra.
KPO—Announcements; noon concert; Commonwealth club program.
1:00 To 2:00 P. M.
KFRC—Beauty talk.
KZM—Potato Kings.
KJBS—Melodists; records.
KLX—Jean's Hi Lights.
KFWI—County Store.
KLS—Romeos; program.
KQW—Studio program.
KTAB—Chapel of the Chimes.
KPO—Commonwealth luncheon; Jerry Jermaine.
KYA—Orchestra; talk; bridge.
2:00 To 3:00 P. M.
KLX—Jackson Furniture Co., recordings; baseball broadcast.
KJBS—Recordings.
KYA—Bridge party; baseball.
KLS—Recordings.
KPO—Hours of Dreams; Towne Criers; Kozak radiogram; baseball.
KQW—Musical hour.
KTAB—Organ recital.
3:00 To 4:00 P. M.
KLX—Baseball broadcast direct from the ball park.
KYA—Baseball.
KQW—Music; talk.
KPO—Baseball.
KFRC—Records; talk.
KJBS—Mohr, the Great records.
KTAB—Musical quintet.
4:00 To 5:00 P. M.
KLX—Baseball broadcast; Chas. T. Besserer, organist.
KYA—Baseball.
KPO—Stocks; baseball.
KZM—Children's hour.
KGO—Stocks; news.
KTAB—Home Towners.
KFRC—Melodee Masters; news.
KJBS—Records; Castilian trio.
5:00 To 6:00 P. M.
KLX—Brother Bob; Curtain Calls.
KTAB—Frolic hour.
KPO—Everyady program.
KFRC—The Storyman; Sunset quintet.
KQW—Children's program; musical program.
KZM—Children's hour; news.
KYA—Trio; news.
KJBS—Dance music.
KPO—NBC program; talk; book review; talk.
KGO—NBC program; Detective Story.
6:00 To 7:00 P. M.
KLX—Hotel Oakland concert.
KTAB—Don's program; Twilight hour.
KGO—The Gossipers.
KFWI—Half Hour with the Senate; dinner program; missing people report.
KYA—Children's program; Dr. West.
KFRC—Studio program; sports talk; Captain Vacation.
KPO—Half Hour With the Senate.
KZM—The Crooners.
KJBS—Dance music; records.
KQW—Farm features.
7:00 To 8:00 P. M.
KLX—News Hema; Edna Fischer.
KFWM—Doc Herrold.
KQW—Farm Bureau Radio news.
KGO—Bem's Little Symphony orchestra.
KFRC—Concert orchestra; Johnson Washer program.
KTAB—Program; Mormon church program.
KPO—Reo program.
8:00 TO 9:00 P. M.
KFWM—Watch Tower program.
KTAB—Vagabonds.
KGO—RCA hour.
KYA—Neapolitan Nights.
KFRC—Twenty-five club; Tales from an Antique Shop.
KPO—RCA hour.
KQW—Studio program.
KZM—Perry's Californians.
KFWI—Studio program.
9:00 To 10:00 P. M.
KLX—Hi-Jinks.
KPO—Borden program; Veedoli Vodvil.
KGO—Borden's program; Olympians.
KZM—Perry's Californians.
KFWI—Happy Chappies; novelty program.
KYA—Musical program; Woodwind ensemble.
KTAB—Pickwick Versatilians.
KQW—Studio program.
10:00 to 11:00 P. M.
KFRC—Orchestra.
KGO—Western Artists Series.
KPO—Palace Hotel Dance orchestra.
KFWI—Novelty program.
KYA—Dancing Strings.
KQW—Musical program.
KTAB—Versatilians.

Your Clothes
cleaned and pressed the modern way hats a specialty. C. O. D Cleaners, phone Richmond 683. Cleanatorium, phone Richmond 460.

A Strictly Home Institution
6% We pay you 6% on your savings deposited with us. Secured by first mortgages on improved real estate.
CONTRA COSTA COUNTY BUILDING & LOAN ASSOCIATION
Burg Bros. Office Macd. and 23rd Tel. 730

Pioneer Battery Service
LIGHTING IGNITION STARTING
ALL MAKES SERVICED
Official Headlight Station
217 Eleventh St. Tel. Rich. 121
Barney Allochis, Prop.

Copyright 1928, Warner Bros. Pictures Inc.

"NOAH'S ARK," starring Dolores Costello and featuring George O'Brien, is a Warner Bros. picturization of this novel. It is based upon the scenario by Darryl Francis Zanuck.

SYNOPSIS.

Three friends, Ivan, Armand, and Emil; a French girl, Marie; two Americans, Travis and Al; and a priest, meet on a Continental train. The three friends quarrel over the girl, but Travis and Al rescue her and escape to Paris. War is declared. Marie believes Travis intends marriage, but he and Al return to America. Three years later, Marie, heartbroken, finds the priest and the three friends at a dressing station. An air raid...Marie is unconscious...In the days of Noah, Miriam, Japheth's betrothed, is stolen by the King's guard. Japheth attempts a rescue, but the two lovers are imprisoned in the cages to be starved.

CHAPTER XVII

Up in the grove of trees on the hilltop stood the ark almost completed. The one open side now no longer revealed the skeleton of the interior. Noah, Shem and Ham were busily plying the hull with great gobs of pitch, stuffing the thick, viscous substance into every crack and cranny.

In the little clearing made by the cutting of timber for the ark, stood a group of idlers, some from other hills, some from the town, all watching with a sort of indifferent amusement the labors of this small group of people.

The sounds of an approaching cavalcade brought the onlookers running, staring to see what might happen next. It was King Nephilim's own guard, they told each other excitedly, with the Chief Counsellor at the head.

As they approached the clearing, Rephaim gave the command to stop. He held up his hand for silence. The crowd settled into stillness.

Starved yet brave.

"It is His Majesty, King Nephilim's, command," the Counsellor's voice rang out, "that the worship of all gods other than Jaghuth and his lesser gods be stopped, and their temples and altars destroyed."

Shem reached for his stone hammer and leapt to his feet. "He can't do that," he muttered.

"It doesn't matter. There will be a sign." Noah raised his head, his eyes staring upward like twin balls of fire, so bright they seemed.

And then, as Rephaim started forward with his soldiers, riding towards the ark, followed by the hooting, jeering crowd of people, a great bolt of lightning flashed across the sky and seemed to sink down into the earth. It swallowed up everything for the moment in a blinding flame of brilliancy.

As the light died away, and the thick dust settled, the soldiers and the idlers found themselves confronting a deep chasm too wide to cross. They stared, murmuring in awe and amazement, their voices low in their fear. They looked uneasily at each other. Finally one pedestrian turned and fled down the hill. Like sheep the others followed. Even Rephaim, as he saw his soldiers beginning to retreat, felt the panic, and he gave the order to return.

As the last vestige of the onlookers disappeared, Noah turned to his sons.

"There is no need to worry any longer about Japheth and Miriam," he told them. "The sign has come. It is not well with them now, but they will soon be delivered from their bonds." He sighed deeply, and then shook his head as though to wake himself. "We must work quickly now." He turned once more to the pitching of the boat.

And at that moment Japheth was thinking of Ham, and the peaceful green hills where his father worked on the Ark. Six days had passed, and now it was the seventh day. In the cage beside him stood Miriam, so weak from hunger and thirst that she could barely cling to the bars to reach out her hand to him.

"It's been seven days now, dear." The sturdy hillman spoke with a thick tongue, swollen from thirst. "Surely help will come soon."

"Oh, my dear." Mirism put out a weakened arm through the bars and touched Japheth. "I am not afraid any more, but I can't help thinking that you would never have been here if it hadn't been for me."

"You mustn't think that, Miriam. I couldn't stand it if I thought you were alone in this place. I was thinking of the hills—and father must have finished the ark by now."

"Yes." Miriam sighed, too sick to say more. But her thoughts wandered back to the peaceful green of the country slopes in a sort of delirious dream.

No sounds came from the other rooms of the palace, no stirring of human activity reached the cages of the starved prisoners. Yet up above, in the bright outside world, everything went on as usual—everything, that is, until the two guardsmen on the palace roof began to note strange happenings.

Suddenly the second guard clutched the first.

"Look!" he exclaimed, pointing to the red ball of fire that hung luminous and haloed in the sky. "The sun—something's the matter with it!" He stared, his eyes round and fearful.

"By the great god Jaghuth!" the first soldier exclaimed, his eyes popping. "It's setting in the east! We'd better warn the King. Something is wrong. You stay here—I'll go." He started for the aperture in the roof that led down to the floors below.

Tearing the curtains back, the guard entered the room, panting from his exertions. He ran to the couch where King Nephilim lay and threw himself on his face. With an angry gesture at the interruption Nephilim dismissed the entertainers, who fled precipitously at the advent of the stranger.

"Well, what is it?" Nephilim thrust his foot against the man's ribs. "What's the matter?"

The guard came to a kneeling position. "It's the sun, Your Majesty," he gasped. "Something's wrong with the sun."

"The sun? Are you mad?" King Nephilim sat up and looked at the man before him. "What's the matter with the sun?"

"It's setting in the east, Your Majesty," the guard explained, trembling. "And it's all red, with rings around it."

"The man's mad," the King exclaimed, but his hands trembled as he drew the royal draperies about him and rose, hurrying towards the window.

Rephaim and Enim followed close on his heels, pulling back the curtains that kept out the harsh heat of the day. The three stared up at the sky, and then the King drew back, his face palely green.

"What—what does it mean?" he demanded, turning to his High Priest for an explanation of the phenomenon.

"If Your Majesty will forgive me, I should like to say that it was I who, by the grace of the great Jaghuth, ordered the sun to do this act accordingly in honor of his bridal festival tonight."

He watched the effect of his words upon the King and breathed a sigh of relief as he saw Nephilim turn on him with a smile. He noted, too, the look of jealousy that crossed the counsellor's face, and he was pleased.

"Ah!" King Nephilim exclaimed delightfully. "This is indeed a work of wonder, and quite fitting to the occasion. You are to be greatly honored, Enim, for having thought of such a plan."

Rephaim frowned. He must do something to divert the King's attention from his rival. Then he leaned forward suddenly.

"Has Your Majesty forgotten the two lovers in the cages?" he questioned, his eyes sparkling. "We have been keeping them for this day, and perhaps it might amuse Your Majesty to watch them until the beginning of the Festival this evening."

"Of course!" Nephilim exclaimed. "Let's go there now. The afternoon has been tiresome." He yawned and rose to his feet, leading the way towards the cages, Enim and Rephaim behind him.

As the three entered the long gallery they could see the girl behind the bars, clinging to them as though she dreaded lest she fall to the floor and be unable to rise again. Japheth, his head in his hands, squatted on the bottom of the enclosure despairingly. But the noise of the visitors caused the prisoners to raise their heads. Nephilim chuckled as he viewed the scene and sat down on the stone bench.

(To be continued)

BAR GOVERNORS WILL MEET TODAY

With a calendar of 45 disciplinary matters to pass upon the board of governors of the State Bar of California will meet at Auburn, Placer county, for its June meeting on Friday and Saturday, June 21 and 22. The meetings of the board will be held in the county courthouse.

The disciplinary calendar includes nine disbarments, four suspensions, fourteen reprimands and eighteen dismissals, the latter being on recommendation of the local administrative committees that heard the charges.

The Board at this meeting will consider plans for the annual meeting of the State Bar to be held at Del Monte October 10, 11 and 12. It is understood that as this is not a pre-ligislative session of the State Bar stress will be placed upon matters of public interest with respect to the administration of justice, as well as to matters of importance to the administration of justice as well as to matters of importance to the bar itself, irrespective of their bearing upon a formal legislative program.

Amendment Seen

The section work now in progress will, however, continue to be encouraged by the board of governors. An interchange of ideas upon matters already submitted to the sections is under way and a number of sections throughout the state are holding regular meetings for the consideration of various topics of importance.

In view of the fact that Governor Young has signed the measure amending the State Bar act in a number of particulars, with special reference to the terms of members of the board of governors, amendments to the rules and regulations with respect to elections will be adopted and the schedule of dates covering the filing of nominating petitions and the mailing, voting and counting of the ballots will be adopted.

The board will in all probability consider an amendment to the rules and regulations setting forth the status of judges in view of the recent decision of the Supreme court in the case of the State Bar against the Superior Court of Los Angeles county, in which is was held that Judge Carlos S. Hardy was not, byt reason of his judicial office, a member of the State Bar and therefore not subject to its jurisdiction.

Egypt Said To Be Base Of All Negro Language

PARIS, June 20.—Those Mammy songs are Egyptian rather than negroid in their origin, and the French Academy of Inscriptions and Belles Lettres is willing to argue about it. After years of study the Academy has come to the conclusion that modern African negro languages have as their base the Egyptian rather than being languages based on roots of their own. Hitherto specialists had believed the negro utterings to have no relation with known idioms of the basic languages, but post-war study has changed this theory.

Brave Toreador!

SIDNEY FRANKLIN, Brooklyn, N. Y. boy earns his ham and—fighting bulls in Spain. Below, Franklin is preparing to kill his animal opponent.

15 DAY SUPPLY OF WATER REMAINS IN SAN PABLO DAM

With the Eastbay Municipal Utility district preparing to start water flowing into the San Pablo reservoir, a report made public yesterday stated that the water in the dam is decreasing rapidly and that only a 15 day supply remains.

The report of F. W. Hanna, chief engineer for the Utility district, was as follows:

"During the first half of June the engineering department in the general office has been engaged in preparing plans for extensions and improvements of the distribution system and in studies in connection with the San Pablo and Upper San Leandro filter plants. Inspection of concrete and steel pipe now being manufactured for the Moraga Aqueduct was also under way, as well as the inspection of miscellaneous construction materials being purchased for current work.

"The geological survey continued work on the investigation of ground water and seepage conditions in the Mokelumne basin.

"In the land department a sale was conducted with Willam J. Cross of 19.84 acres in Lot 25, Rancho El Sobrante. The price was $3500. Negotiations are pending on several other parcels.

Concrete Poured

"During the period 1800 cubic yards of concrete were placed in the Pardee dam, making a total to date of 614,100 cubic yards. The dam is now 99½ percent complete. The parapet walls are complete entirely across the structure.

"Work was rushed on the Pardee tunnel and the clean up of the tunnel was completed. The connection between the tunnel and the steel pipe is well under way and should be completed within the next few days. With the completion of this work, water can be turned through the tunnel and into the acqueduct.

"The acqueduct is ready for service as soon as the connection with the tunnel is completed. A portion of the water which has been in the aqueduct for testing purposes has been emptied at the Bear Creek and Clyde wasteways.

Pumping Plant

"The major portion of the work at the Walnut Creek pumping plant has been completed and the plant is now ready for service. Work is under way at the Lafayette pumping plant to install the pump and necessary piping for pumping through the Moraga Aqueduct.

"On schedule 1-A of the Moraga aqueduct, the contractor, Twohy Bros. company & J. F. Shea company, is fabricating the pipe in the shop of the Steel Tank and Pipe company. No work has yet been done in the field.

"Bent Concrete Pipe company have started excavation of the pipe trench and are now manufacturing pipe

Field Operations

"The Western Pipe and Steel company are fabricating pipe at their plant and expect to begin field operations in the next few days.

"Good progress has been made at the Claremont Tunnel during the period. All invert is placed and 12,430 linear feet of the arch. This leaves 5574 feet of the arch still to be placed. The progress during the past two weeks was 1529 linear feet of arch.

"At Pardee reservoir the water surface on June 15, was 456.5 which represents a total storage of 69,035 acre feet and an available storage of 43,850 acre feet above the outlet of the Pardee tunnel.

"The total storage in the reservoirs decreased 356.746 million gallons during the two week period.

Consumption Light

The consumption thus far during the month has been very light. The average for the first 15 days has been 38.835 million gallons daily of which 16.052 million gallons daily has been from the wells and 20.783 million gallons daily from storage. The average daily consumption for the year to date is 33.77 million gallons which is an increase of 2.48 million gallons over the same period in 1928.

"Work is in progress on the construction of the connections between the distribution system and the Sequoia and Wildcat aqueducts and should be completed within the next week to permit per San Leandro system through to the San Pablo clear water basin.

"In connection with the temporary pumping plant at upper San Leandro reservoir the pump and motor are being assembled and arrangements have been made so that the installation can be made in a short time if this plant becomes necessary for our operations.

"The storage in San Pablo is getting very low, and there is now 7.60 feet over the floor of the outlet tunnel. This represents an available supply at the present draft for only 15 days."

CITY PLANNERS AIDED BY BILLS

Governor Young last week signed Senate Bill 614, relating to map filing, and Senate Bill 615, relating to city and regional planning.

The last two bills are the most important of all, according to W. L. Pollard, Los Angeles, state chairman of the city planning committee, who was in charge. Among those who assisted in their passage were Frank H. Brooks, past president of the Los Angeles Realty Board; Harrison R. Baker, Pasadena, chairman of the Homebuilders and Subdividers Division of the State association; Jack Beaumont, Del Monte, regional vicepresident, and Reeve Conover, city planner of Del Monte, all members of the state association legislative steering committee.

Chairman Pollard issued the following statements in regard to the two bills:

Senate Bill 614

"Senate Bill 614 repeals the present map filing laws of the state of California and enacts one law covering all phases of map filing.

"It sets up limitations under which maps may be filed and places the control of such maps with the city planning commission enacting rules of procedure under which the city planning commission may carry on. It requires a city planning commission to enact a definite set of subdivision regulations so that subdividers at all times may be fully conversant with the state requirements for map filing. It limits the powers of a city planning commission to the substance set forth in the rules, which rules must be adopted by ordinance of the city or county.

"Therefore, a subdivider may know definitely what his rights and limitations are. The law requires subdividers to file a map of their property with the planning commission before they may proceed to sell. If the planning commission and the subdivider cannot agree upon the substance of the map the subdivider may sell by metes and bounds 30 days after his map has been filed.

Senat Bill 615

"Senate Bill 615 repeals the city planning act of 1927. It is modeled in form after the Hoover act but is more exact in its terms and more responsive to the peculiar requirements of California than is the Hoover act. It places the control of subdividing with the city planning commission under certain limitations. It likewise gives to the city planning commission or county or regional planning commission the right and authority to lay out a master street which is in the jurisdiction of the legislative body under which the planning commission is operating.

"It provides a method whereby the planning commission, whether it be city, county or regional, may lay out a set of streets under the Master plan, and when they are precised it affects a limited easement over said streets restricting building upon same under certain conditions, so that the integrity of the Master plan may be maintained.

"The law sets up a regional planning commission, which commission is elected by the region under its control, and sets up methods whereby the commission with the concurrence of the legislative bodies may levy a tax of not to exceed two mills upon all real property within the district, which money may be used for planning purposes.

"The new law is exact, definite and positive and from it have been eliminated the vague, indefinite and uncertain provisions of the 1927 law. The objections to the 1927 law, which came from title companies and others having to do with title precedure, have been cured. The law requires that all courts in the state set up a planning commission. This in order to meet the objections to the 1927 act that it was unconstitutional because itprovided a non-uniform county government in that some counties might have and others might not have county planning commissions."

A ZIMMERMAN

Foot comfort service, free demonstrations, 3 days only—June 6-7-8, at Goldstein's men's furnishing store at 1106 Macdonald ave. 6-4-3t

J. P. Himself

FOR THE first time in years, J. Pierpont Morgan financial wizard broke a habit of refusing to be photographed. He consented to be snapped when the Mauretania docked at New York recently.

BIRTH CONTROL AIDED IN WILL

CLEVELAND, June 20.—UP—Millions of dollars for the spread of birth control information, was provided in the will of Charles F. Brush, inventor, filed for probate today.

The exact amount of Brush's estate is not known, but he was a multi-millionaire.

After leaving $100,000 to a church, his old mansion to his daughter and choice art works to the Cleveland art museum, Brush willed most of the remainder of his estate to the Brush foundation. This foundation, established 18 months ago, is for the spread and stabilization of birth control. A storm of protest followed its inauguration.

At the time he announced his foundation, the inventor said its purpose was "to contribute to the betterment of the human stock and to the regulation of the increase of population, to the end that children shall be begotten only under conditions which make possible a heritage of mental and physical health and a favorable environment."

MORE CASH SALES

Credit sales of automobiles in 1928 were ten percent smaller than in 1925, according to the California State Automobile association.

Mickey Funeral Services To Be Held Here Today

Funeral services will be conducted here this afternoon at 2:30 o'clock from the Wilson and Kratzer chapels for Mrs. T. J. Mickey, 42, who was killed in an automobile accident at Merced early Wednesday morning. Rev. H. I. Oberholtzer will officiate at the services and the G. I. A auxiliary of the Brotherhood of Locomotive Engineers will take part in the rites. Interment will be in Sunset mausoleum.

Miss Dorothy Mickey, daughter of Mrs. Mickey and Miss Marie Nougier are resting at their homes, recovering from slight injuries suffered in the crash. Miss Mickey suffered a possible fractured rib. Mickey, the driver of the car, was uninjured.

El Cerrito Man Hurt In Crash

Frank Stoner, 50, of El Cerrito is in a serious condition at an Oakland hospital as the result of injuries suffered in an automobile accident on Seminary avenue, near Mills college. He suffered a fractured skull, lacerations and bruises.

Louis Michael, 45, 120 Yosemite avenue, Oakland, suffered cuts and bruises. He was riding in a machine when Stoner attempted to avoid a head-on collission with a truck. In swerving, Stoner ran his machine up an embankment, and the car overturned.

LEGION TO HOLD CHILD WELFARE MEETING

SAN FRANCISCO, June 20.—Eleven western states will send representatives to the Child Welfare conference which will be held at San Francisco, June 21-25 by officials of the American Legion auxiliary for a general discussion of the problems facing the workers among the dependents of the world war veterans.

The representatives of the various states will be Dr. H. E. Brown, Washington, Judge Jacob J. Kanzler, Oregon; Mrs. Frances Vollmer, Montana; Wm. O. Hall, Idaho; Dean Franklin C. Smith, Wyoming; Paul H. Hobby, Utah; Durbin Van Law, Colorado; Mrs. olores McMinimy, New Mexico; Dr. I. L. Garrison, Arizona, and Dr. H. G. Watters, California.

The invitation to hold the conference in San Francisco was extended to Paul H. Hobby, chairman of the western area of the American Legion's welfare division by State Commander F. N. Belgrano, Jr., of the California department of the Legion, Mrs. Alyce J. Gill, Department President of the American Legion Auxiliary, and Dr. Watters, department child welfare chairman.

The dates of the conference are immediately preceding the annual convention of the National Conference of Social Work, which is to be held in San Francisco, June 26 to July 3. The director of the National Child Welfare Division of the Legion, Miss Emma C. Puschner, will attend both conferences and also will stop for Legion child welfare conferences in Denver, Salt Lake, Los Angeles Portland and Seattle.

One of the attractive features will be a child welfare exhibit arranged by Miss Puschner and made possible through the use of child welfare material of the National Child Welfare Division of the Legion and the U. S. Children's bureau.

Improved legislation and the application of existing legislation is being sought by the Legion for the benefit of orphaned and neglected children in every state. Although the Legion and the Auxiliary are particularly interested in the welfare of World War orphans and the children of World War veterans, the work that is being carried on is designed to be of equal benefit to all children in unfortunate circumstances.

German Industry Opposed To Plan For Reparations

BERLIN, June 20.—UP— The executive committee of the federation of German industries unanimously passed a resolution today against the Owen D. Young plan for war reparations settlements

The resolution said that the plan "imposes on the German people for many years burdens exceeding the German capacity."

Action of the committe, which was taken by more than 100 members in secret session, also expressed the federation's solidarity with the president of the German steel trust, Albert Voegler who resigned from the reparations delegation at Paris because he believed the terms of the Young plan compromise were too severe for his country.

--RAGS WANTED—
RECORD-HERALD

GOOD HEALTH

is essential to Success whether in Business or the Home. If you are feeling run down and out of sorts you are not getting the best out of life.

For Thirty Years Dr. A. W. Chase Co. Tonic has been the Standard Family Tonic as it aids digestion, tends to increase Weight, stimulates the Appetite and restores that "Pep" and Energy.

Buy a box at your Druggist's today and put it to the test. Price 60c a Box.

For your Protection the Portrait and Signature of A. W. Chase, M. D., is on every Box.

The
Dr. A. W. Chase Co., Inc.
Long Island City, N. Y.

Kill flies

—but not at the expense of your furnishings

Just screw a full can of Shell Fly Spray onto the sprayer

Shell offers a new stainless spray and an improved sprayer

FLIES are pests—but a spray that stains the curtains and fabrics is even worse!

Here is a new spray which, when properly used, is stainless. One that is safe to use in every room in the house.

And also a modernized sprayer. No troublesome filling; no clumsy round tank. You just screw the full can of Shell Spray right on.

Shell Fly Spray and Shell Sprayers are in your stores or at Shell stations. Get one today.

Quick lasting relief from any
Foot Trouble

No matter what foot ailment you may have—corns, callouses, bunions, weak or broken down arches, crooked toes, or what-not — our Foot Expert will give you immediate relief with the correct Dr. Scholl Foot Comfort Appliance or Remedy made for your particular trouble. Come in now.

Tired, Aching Feet

weak and fallen arches, cramped toes, etc., quickly relieved by Dr. Scholl's Foot-Ease. Light, comfortable —$3.50 per pair.

MAKE YOUR DOLLARS DO DOUBLE DUTY

Secure the shoes that are built for your feet. Do not buy footwear that will cause you pain.

Laddes Arch Support Shoes that will mean comfort to you.

They range from

$5.85
to
$6.85

and are worth every cent asked for them.

Repair Department

Do not throw away your used shoes. There is much unused mileage in them, when they are put in proper condition. We guarantee our shoe repair work.

B. B. Shoe Store

724 Macdonald Ave.

Personal Accommodation

Loans from $50 to $1000.
No collateral necessary.
Usual charge discounted at time loan is made.
Absolutely confidential and a year to pay it back.

If funds are needed for an emergency or to meet some urgent financial obligation you can save both money and worry by consulting our Character Loan Department.

The Mechanics Bank
OF RICHMOND, CALIF.
Home Office: Ninth and Macdonald Ave., Richmond, Calif.
El Cerrito Branches:
Fairmont and San Pablo Aves.,
Potrero and San Pablo Aves.,
Capital $200,000 Surplus $200,000

SPORTS

LIONS LOSE TO S. O. NINE

STANDINGS IN LEAGUE

	W.	L.	Pct.
Standard Oil	3	2	.600
Firemen	3	2	.600
I. O. O. F.	3	3	.500
Bankers	3	3	.500
Lions	2	3	.400
Agents	2	3	.400

By defeating the Lions baseball club by a score of 17 to 1 yesterday afternoon, the Standard Oil baseball team went into a tie with the Firemen for the Twilight league lead. Both teams have won three and lost two games.

Phillip R. Jones was on the mound for the Lions yesterday and the said Phillip was hit with everything but gate receipts. He would have been hit with those if there had been any worth talking about.

After a few innings of hits Phillip was sent to the showers and Eddie Burg went in to replace him. But the Lions team was too far gone for any hopes of a victory.

The linescore:

	R	H	E
Lions	1	3	5
Standard Oil	17	15	2

Batteries: Jones, Burg and Pharo; Pat O'Rourke and Moitoza.

JUNIOR NINE WILL MEET MARTINEZ

The Richmond junior baseball team will tangle with the strong Martinez team Saturday in a game that will decide the championship of western Contra Costa county. The contest will be held at Martinez.

If Richmond defeats Martinez, they will meet Pittsburg at Brentwood on the following week with the second game to be played on the Fourth of July at El Cerrito.

Reigh Count Second In Ascot Race

ASCOT HEATH, Eng., June 20.—UP—Reigh Count, Kentucky Derby winner of 1928, made a gallant bid for the Ascot gold cup today, but found one horse with greater staying powers in the field which went to the post in the historic fixture, and had to take second place, to Reid Walker's Inversbin.

For a few thrilling seconds during the stretch run, down past the gay colored stands where royality, nobility and English and continental society crowded elbow to elbow in the excitement of a driving finish, it looked as if Reigh Count might make it.

The stout-hearted American horse, carrying the colors of Mrs John Hertz of Chicago a full mile farther than it ever before had been called upon, challenged Inversbin at the quarter pole.

"Reigh Count wins!" was shouted from stands and infield, but the Sun Reigh colt had given all it had, the other had better staying qualities, and the yellow silks of Mrs. Hertz were two lengths back as the leaders flashed past the winning post.

Inversbin, a seven-year-old, carried top weight of 130 pounds and ran the two and one half miles, up and down hill over the rolling course, in 4:24-4-5. In doing so, it repeated last year's triumph at Ascot.

Three lengths back of Reigh Count, which was the only horse to challenge the winner after they straightened out for home, came Jacques Wittouck's Palais Royal, II, so that the gold cup race, with an English, an American and a French horse finishing in the first three places, had all the international atmosphere usually attributed to this most aristocratic of race meets.

Despite the fact that it was attempting a distance twice that for which it was trained, Mrs. Hertz's colt displayed such promise of speed and stamina that the bookmakers made it joint favorite with Baron Rothschild's Cacao at odds of 4 to 1. Cacao finished fourth in the field of thirteen.

Inversbin, which had been rated better than the favorites a day before the race, paid 8 to 1, while the starting price against Palais Royal II was 1 to 1.

Defeated Glenna

JOYCE WETHERED, recently defeated Glenna Collett, American favorite, at the old St. Andrew's course in Scotland in the final round of the English women's championship play.

PACIFIC COAST LEAGUE

	W.	L.	Pct.
Missions	52	30	.634
San Francisco	53	33	.615
Oakland	50	36	.581
Los Angeles	43	42	.506
Hollywood	41	41	.50
Sacramento	39	48	.448
Seattle	29	51	.363
Portland	28	54	.341

YESTERDAY'S RESULT

San Francisco 6, Missions 5.
Sacramento 7, Portland 5 (ten innings.)
Oakland 5, Seattle 2.
Los Angeles 12, Hollywood 2.

TODAY'S GAMES

Missions vs. San Francisco.
Oakland vs. Seattle.
Sacramento at Portland (double header.)
Hollywood vs. Los Angeles.

NEXT WEEK'S SERIES

Los Angeles at San Francisco.
Missions at Hollywood.
Oakland at Portland.
Sacramento at Seattle.

NATIONAL LEAGUE

	W.	L.	Pct.
Chicago	34	20	.630
Pittsburgh	34	21	.618
St. Louis	35	25	.583
New York	31	24	.564
Philadelphia	23	30	.434
Boston	23	32	.418
Brooklyn	23	32	.418
Cincinnati	20	36	.357

YESTERDAY'S RESULTS

Chicago 7; St. Louis 6.
Boston 4; Brooklyn 2.
New York 11; Philadelphia 6.

AMERICAN LEAGUE

	W.	L.	Pct.
Philadelphia	40	13	.755
New York	33	21	.611
St. Louis	33	29	.532
Detroit	33	29	.532
Cleveland	26	29	.473
Washington	20	33	.377
Chicago	22	38	.367
Boston	19	39	.328

YESTERDAY'S RESULTS

Boston 6; Washington 4.
Detroit 8; Cleveland, 4.
Chicago 6; St. Louis .....
Chicago 5, St. Louis 3.

RAGS WANTED
RECORD-HERALD

REGATTA WILL DRAW LARGE CROWD

California, famous the world over for its outdoor activities, will again take the spotlight of interest will the opening of he seventh annual Pacific coast championship regatta to be he'd on San Francisco bay, Aug. 24 to 31.

This event, an annual affair held in rotation in southern California, the Pacific northwest, and San Francisco bay, attracts unusual attention not only on the west coast but even back east where the finest of their skippers are now preparing to challenge the pick of the yachtsmen of the Pacific coast. From present indications this event will be the most impressive and the largest ever held. A preliminary check-up shows that more than 500 yachts and motor boats will line up for the parade along the Marina water front at San Francisco.

Although directed by the Pacific Inter-Club Yacht association, an organization composed of a majority of the yacht clubs of northern California, the regatta is really a civic affair and is made possible through the generosity of public-spirited men from practically every important community of the northern part of the state.

The highlights of the eight days of racing will be the ocean race from Santa Barbara to San Francisco, and the two power boat races from Sacramento and Stockton to San Francisco. Plans are also being made to induce three or four of the best known speed boat drivers of the world to attend the regatta and hold a race over a bay course.

OAKS DEFEAT INDIANS IN THIRD

SAN FRANCISCO, June 20.—UP—A home run by Gussie Suhr, first baseman for the San Francisco Seals, accounted for the third straight victory of the second place Seals over the San Francisco Missions, leaders of the Pacific Coast league, here today.

As a result of the four base hit the Seals have to win only three more contests of the current series to move into first place.

The Missions had tied the score 4 to 4, when Scott scored in the first of the ninth on an infield out. Then in the last of the ninth Suhr pounded out his homer with one man on so the Seals won, 5 to 4.

The third place Oaks also won moving up within four games of the Missions. They defeated Seattle easily, 5 to 2.

Los Angeles regained its insecure place in the first division by trouncing Hollywood, 12 to 2, making ten runs in the seventh and eight innings.

Sacramento scored twice in the tenth after Portland had tied the score with two runs in the ninth to win by a count of 7 to 5.

Down On The Farm

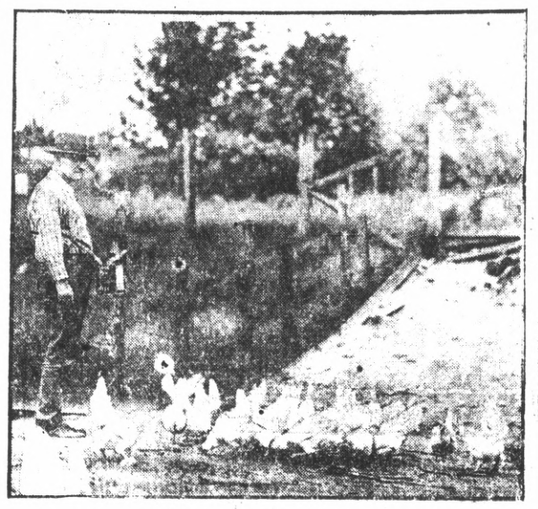

AMOS RUSSIE, one of the greatest speed ball throwers in the last generation, spends his declining years in chicken farming at Auburn, Wash.

Ball Gives Golf Bug Black Eye

MINOT, N. D. June 20. (UP)—E. A. L. Lewis proved to his own satisfaction at least that golf is not always the safe, gentlemanly game it is generally believed. He was attempting to drive a ball out of a coulee when it struck a rock and bounced back, striking him in the right eye and putting him down for the count.

LODGEMEN TO MEET AGENTS TODAY

The Eclipse lodge ball team will attempt to shatter its jinx this afternoon when it meets the strong Insurance Agent nine at the First street field at 5:15 o'clock.

Last week the Agents roundly trounced the Eclipse team and as a result the lodge men are waiting for sweet revenge.

In the last two or three weeks the Eclipse team should have won every game they played but Old Man Jinx was against them.

Today the team is expecting to shatter the jinx and come through with a victory.

The Eclipse lodge will use its regular lineup while the Insurance men will use Braniff, 2b; Burg, p, Greathouse, 3b; Hill, 1b; Moore cf; Ridely, lf; Conlon, rf, and Harrison or Ahern, catchers.

Read it First in THE RECORD-HERALD

$1000 Cash Prize
ENROLL NOW FOR THE
East Bay Dancing Association
Marathon Dancing Contest
Starts Saturday, June 22, at the
El Cerrito Athletic Club
San Pablo and Potrero
PHONE RICHMOND 1132
(No Enrollment Fee)

5 Ways This Bank Can Help the Summer Traveler

1—Travelers Checks and Letters of Credit—safe and convenient travel money.

2—Safe Deposit Box—for valuable papers and jewelery.

3—Storage—for silverware, paintings and other valuable, bulky household goods.

4—Agency Account — the services of a financial secretary in the handling of securities and the care and management of real estate.

5—A complete Travel Bureau Service—transportation, reservations, information.

American Trust Company
Merger of Mercantile Trust Company of California and the American Bank
Since 1854
Commercial . Savings . Trust . Investments
Foreign . Safe Deposit
RICHMOND BRANCH: Tenth and Macdonald
BRANCHES: Pt. Richmond—Twenty Third and Macdonald
Member Federal Reserve System
Head Office San Francisco

For the next 30 days your first call for radio service will be answered free of charge by our repair expert.
V. G. Electric Co.
Stewart Warner Agency
1314 Macdonald Rich 935

HAS MADE GOOD with millions!
KC BAKING POWDER
[Double Acting]
Same Price for Over 38 Years
25 ounces for 25¢
Pure—Economical Efficient
MILLIONS OF POUNDS USED BY OUR GOVERNMENT

Cleaner homes with less work
BRIGHT clean floors and gleaming woodwork — they are so quickly gotten now. O-Cedar always "cleans as it polishes." Get an O-Cedar Polish Mop and a bottle of O-Cedar Polish today, and, at little cost, the secret is yours. At stores everywhere. O-Cedar Corp'n, Chicago, Ill.
O-Cedar Polish

(What Famous Users Say About Richfield)
CAPT. WILKINS

"Richfield Gasoline served our Whirlwind splendidly during twenty-two hours of Arctic flying in temperatures ranging to forty-eight below on our flight across the top of the world. During our efforts to explore the unknown Arctic, we have used Richfield Gasoline under all conditions and temperatures with the utmost satisfaction."

INTREPID explorer and adventurer, Captain Sir Hubert Wilkins! Captain Wilkins was knighted by King George of England for his 2300 mile dash across the frozen Arctic in a single motored, Lockheed Vega monoplane. With his pilot, Lieut. Carl Ben Eielson, he is one of the only two humans who have ever flown over the top of the world.

His exclusive choice of Richfield for the severe flying conditions of the Arctic is tribute to Richfield's performance and is compelling proof of the qualities that have made Richfield the choice of such world famous men as Fred Duesenberg, Anthony Fokker, Art Goebel, Harry Miller and scores of others.

These are the same qualities you need in the gasoline you use in your *own* car — instant speed and acceleration, greater power and mileage.

RICHFIELD
THE GASOLINE OF POWER
RICHFIELD Ethyl
RICHFIELD

RICHMOND RECORD HERALD

A Consolidation of the Record-Herald and Richmond News

Published Every Morning Except Mondays and the Days Following Holidays by the

Record-Herald Printing and Publishing Co.

Telephone Richmond 70 and 71—2201 Macdonald Avenue

G. E. MILNES .....President and Manager
GROVER E. MILNES .....Business Manager
OFFICIAL PAPER OF THE CITY OF RICHMOND, CAL.

Entered at the Postoffice at Richmond, California, as Second Class Matter.

Subscription Rates

One Month by Carrier 50c
One Year $6.00

FRIDAY MORNING, JUNE 21, 1929.

CLASSIFIED ADVERTISING RATES

Two cents Per Word Per Day
Minimum Charge 35c

Lodge and Meeting Notices

KNIGHTS OF PYTHIAS — Richmond lodge, No. 13, meets every Wednesday night at K. of P. hall, 5th St., near Macdonald. Visitors always welcome. H. C. Donnelly, C. C.; F. G. Blackhart, K. of R. and S.

ST. ANDREW'S SOCIETY — of Richmond and District— Meets second and fourth Wednesday at 8 p. m. in Richmond Club House. Scottish visitors are always welcome. Pres. W. J. MacDonald, 2217 Nevin ave. Phone Rich. 1553. See Geo. Smith, 1831 Roosevelt avenue.

RICH. ÆRIE NO. 354 F. O. E.—Meets every Tuesday at 8 p. m. at the W. O. W. hall, 7th and Macdonald. Felix Baptisti, W. P., Phone Rich. 1008. W. W. McChristian, Secty. Phone Rich. 1085. A. G. O'Loan, 2031 Barrett Avenue, Phone Rich. 443.

ASSOCIATED WELDERS AND HELPERS LOCAL NO. 20 — Meets second and fourth Fridays 8 p. m. Twelfth and Franklin, Oakland. T. J. Riley, president, J. G. Nichols, secretary.

Real Estate For Sale

Paulsen's TIPS!

LARGE 5 ROOM HOUSE— FINE LOCATION—$150 down.
Here is a chance to make some money. This is a modern house, hardwood floors, tile kitchen and bath, fireplace, large closets, breakfast nook, large bedrooms, large living room and dining room. Garage and 50 ft. lot. Owner anxious to sell, and will accept $4500 for the property. $150 down. Balance like rent.

5 ROOM HOME — BEST DOWN TOWN LOCATION—$450 down. A comfortable and substantial home. Modern. Large lot. Garage Wonderful neighborhood. Ideal location for business man. Only $3750. Worth much more. $37.50 a mo. No. 899

BEAUTIFUL CORNER LOT—
All street work in and paid. on 35th St. $300 below price—$900 This is a good investment, either to keep or upon which to build.

PAULSEN REALTY SERVICE REALTORS
California Theatre Building
Telephone Richmond 828
Night Phone Richmond 2611-J

Real Estate For Sale

IT IS MIRA VISTA

If while driving you find you are traveling winding streets, IT IS MIRA VIST;
If it takes you by the most beautiful homes, IT IS MIRA VISTA;
If the lawns are the greenest and the flowers the brightest, IT IS MIRA VISTA;
If the view is such that you stop spellbound, IT IS MIRA VISTA.

M. A. Hays Company
2216 Macdonald Avenue,
Rich. 898-899

BRANCH OFFICES
476 San Pablo Avenue, Rich. 1464
Tulare and Barrett Aves. Rich. 854
854 San Pablo Ave. Albany and Oakland

Real Estate For Sale

A Marvelous Opportunity

To buy close in lots that will double in value within two years.

May We Show You Some of Them?

E. B. Bull Company
—REALTORS—
1205 Macdonald Avenue,
Richmond, Calif.
Phone: Rich. 79.
Real Estate Insurance Rentals

WATSON'S BARGAINS
50 Ft. lot on 31st Sa. $475.00
50 Ft. lot on 41st St. $550.00
50 Ft. lot on 42nd St. $750.00
1202 Macdonald Ave.,
Phone Rich. 180

Real Estate For Sale

FOR RENT—TWO FURNISHED 3 room apartments; light, water, garage. 614-17th St. 6 14 6t

FOR SALE — THOROUGHBRED, male police dog pup, seven months old. $10. A beauty. Apply 2800 Esmond Ave. 6 6 6t.

J. Winifred Stidham
Insurance-Loans-Conveyancing
125 Richmond Ave.
Telephone Rich. 868

FOR SALE— Singer Sewing Machine. Good condition at 816 Barrett. 6-12-3t

Real Estate For Sale — Real Estate For Sale — Real Estate For Sale

Now Is The Time To Buy
Real Estate in Richmond, Either a Home Or As An Investment

Macdonald Avenue is now and will always remain the Main business street. I have several large lots only one, two and three blocks from it on both sides between 6th and 16th streets.

Buy one and I will build a home to suit you, and sell it to you on easy terms, or cheap, for cash. Save time by walking to and from your work. They are sure to increase in value. This kind of property has made the greatest fortunes for many conservative investors.

A SPECIAL OFFERING

Owner having moved old house off of lot 50x112½ it now has gas, water and sewer mains in from front to back; also a good garage. Some fruit trees in back yard and two large palm trees in front yard. Located on 17th St. North, 2 blocks from Macdonald avenue. Price very low as owner needs money. Come and let me show you this lot and I will surprise at the low price.

50x112½ So. Side of Bissell between 14 and 15 Streets.
75x112½ West side of 14th Street, near Bissell Ave.
75x112½ Northwest corner of 14th and Chanslor Avenue.
75x112½ East Side of 18th, between Bissell and Chanslor. Fine location for apartment house, or for 2 residences.

GEO. W. McPHERSON Real Estate Insurance Licensed Broker
Exclusive agent for the Overland Tract
607 Macdonald Avenue Richmond, Calif.

TILDEN LUMBER CO.
E. M. TILDEN, *President*
PRICE :-: QUALITY :-: SERVICE
OFFICE AND MILL
15th and NEVIN, RICHMOND, CALIF.
PHONE RICHMOND 81
Yards: Oakland, Berkeley, Richmond, Crockett

FURNISHED APARTMENT

Most desirable sunny three room furnished apartment in Richmond.

Beautiful chesterfield set and furnishings. Hot and cold water, steam heated, frigidaire, garage, etc. Best and most convenient location in Richmond. Only two carfares to Oakland. All transportation centers at 23rd and Macdonald Ave.

BURG BROS. Inc.
REALTORS
BURG BUILDING, 23rd and Macdonald Ave.
Phone Richmond 780.

Wanted

WANTED— FOUR CARPENTERS for Susanville. Long job. Apply 157 17th Street. 6 13 3t

GIRL DESIRES STEADY OFFICE work, 4 years general experience, knowledge of books, typing, comptometer, start at $80. Address Box "E. P." care Record-Herald. 2 27 tf.

SITUATIONS WANTED

SITUATION WANTED-NURSE ON call. Richmond 2595-M 6 7 3t.

SCAVENGERS

RICHMOND SCAVENGER CO.—All sorts of refuse removed on short notice. Call up Phone 961 any time in afternoon

For Sale—Miscellaneous

RADIOLA 25—EQUIPPED WITH indoor aerial and Philco charger, in good condition, just plug into your electric light socket, a bargain for some one at $54. Address Box "M G" care of Record-Herald. 1 17 tf.

COATS, DRESSES, FURS and fur coats. Factory samples, sizes 14 to 54. Huge stock, Dow's Wholesale Rms. 133 Kearney, nr. Sutter. Rm. 306. S. F. 9-1-tf

FOR SALE—FORD COUPE, 1925 Good condition. $60 takes it. Mrs. Odling, 632-21st St. 6 23 2t.

FOR SALE—160 ACRES GOOD agriculture land, half mile from S. P. and postoffice in Lagen county, land is level, 21 acres cleared and in cultivation, flowing creek. Ten dollars per acre is cheap for the land but will sell for $6 per acre as I need the money. Apply at 640 Fifteenth street, Richmond, Cal. 6 16 6t

FOR SALE—NASH 1924 TOURING Good mechanically. Lots of unused mileage. Ashburry 7762. 5 21 6t.

For Rent—Rooms, Homes, Apartments, Flats

Sweet Apartments
Desirable 2-room furnished apartment; garage. 484-14th St. 6 16 1m.

FOR RENT—DUPLEX BUNGALOW instantaneous water heater furnace, garage. Apply 1726 Pennsylvania Ave. 5 11 1mo

FOR RENT— 7 room house furnished or unfurnished. Apply 252 S. 14th St., or 712 Macdonald Ave 6 19 12t.

FOR RENT—3 ROOM HOUSE; garage; $10.00. Inquire 732-5th Street. 6 19 6t.

FOR RENT — 5-ROOM SUNNY flat. $20.00 month. Must be seen to appreciate. 420 Fifth St. 5 24 1mo.

FOR RENT—In Mira Vista 5 room new modern house. Reasonable. Lawn and flowers. 20 Jordan Ave. Phone 2124-J 6-12-6t

LOS ANGELES, CALIFORNIA
HOTEL LEE
WM. B. CLARK, PROPRIETOR
SIXTH AT FIGUEROA ST.
Phone: VE 7143 TO 1069

Service, not unlike a well appointed, generously conducted home, without ostentation.

Commercial-Residential
Location central and unexcelled. Modern, European

Rates $1.50 without Bath, $2.00 Up with Bath

William Best Clark, Proprietor

GARAGE ADJACENT

OPERATED ON FIVE TIMES

Oakland, Calif., Jan. 2, 1929.

For about four years I suffered severely from Stomach Trouble which the doctors called "Stomach Ulcers." After I had failed to respond to numerous treatments, I was operated on five times. I spent a fortune vainly seeking relief. But agony was my portion and my pain never subsided until I began to drink the Fong Wan Herbs. This was six months ago, and my stomach has been in fine condition ever since. I can now eat anything I please without ill effect.

(Signed) MRS. E. V. CAINE,
2906 Hopkins St., Oakland.

FONG WAN Eminently Successful Herbalist

People who wish to learn more about Fong Wan's knowledge of herbs and methods of healing should get his new book free at his office or mailed to any address upon receipt of 10c postage.

Fong Wan Herb Co.
576 TENTH ST., OAKLAND
Consultation free. Oakland 3767
Hours 9 to 7 daily, 9 to 12 Sunday

OAKLAND Shopping Guide for Richmond People

"Visit These Stores When In Oakland"

Amusements

JUST FOR FUN
HADES CAFE —Dine, Dance, French and Italian dinner specialties. 464-19th st., Oakland. M. Marbin, Prop.

Furniture

WICKER furn. repairing, stained cane seats; baby carriages. Western Wicker Works, 3138 San Pablo ave.

Bicycles

COLUMBIA, Pierce, Cadillac, Hartford. Bicycle and motorcycle repairing. Lowest prices. C. F. Solomonson, 172 12th st., Oakland

All Purpose Paints

OIL PAINTS $1.00 per gallon Regular Price $2.00. Cut Rate Army & Navy Store, 615 Washington St. H. Alexander, prop.

Baby Chicks

Thorobred Stock—Lowest prices Lyon & Buckeye Brooders, Garfinkles, 623 Washington St, Oakland.

Jazz Piano

Tune In On KLX every night—7:30 to 8:20. EDNA FISHER, artist, presented by CHRISTENSEN, School of Popular Music, (established 1903) 3847 Telegraph Ave. Phone Piedmont 2624.

Office Furniture

Desks - CHAIRS-TABLES-FILES Bought and Sold. Parish Desk Exchange, 563-11th St, near Clay.

Musical Goods

FREE SAX & CLARINET REEDS. Buy one and get one free. Broadway Music House 1911 Broadway, Capwell's Block. Buy-Sell-Exchange. New and Used Musical Instruments. Next door to Hades.

Picture Frames

All Sizes to 11 by 14 inches, Glass Included. $1.00 each. SAAKE'S Cor. 16th & Clay, Oakland.

Piano Tuning

Sherman, Clay & Co.
TUNING, cleaning and repairs by experts, at reasonable rates. Estimates free. Phone Lakeside 6700 for appointment.

Shoe Repairing

GRAYS SHOE FACTORY
Specials, PANCO and COMPO Half soles for men and boys, 98c; Men's Leather Half Soles $1.00, Ladies' Leather Half Soles 75c; Ladies' leather Heels 25c & 35c. Ladies rubber Heels 25c; Mens' & Boys' Rubber heels 25c REMEMBER OUR PRICES ARE ALWAYS LOWEST. Gray's Shoe Factory 1608 San Pablo Ave., Oakland, Calif. Established 24 years.

Chesterfield Suites

Buy direct from the Factory and save. 3-PIECE MOHAIR CHESTERFIELD SUITE $95. $10 DOWN, NO INTEREST. Royal Upholstery Company, 1314 Clay street, Oakland.

Sewing Machines

RENTED $2 month, delivered. For sale at $5 to $38—terms. Sewing Machine Exchange. 556 12th st., Oakland. Phone Lakeside 7186.

Business Colleges

THE MARION MADSEN SCHOOL for business training, 532 Sixteenth st., Oakland, California. Phone Lakeside 7310.

GALLAGHER MARSH. The school that trains each student individually. 530 17th st., Oakland, California Phone Oakland 1453.

Herbalists

FRANK WONG HIM. Leading herbalist. 1427 Market st. Oakland. Telephone Oakland 4735. "Herbs for Every Ill."

DON WOO
HERB Specialist. All ailments. Consultation free. 663 12th st., near Grove, Phone Oakland 4224.

DR. WONG HIM. 2031 Webster st., Oakland. Office hours 10 a. m. to 1 p. m. 2 to 6 p. m. Phone Lakeside 429

Mattresses

BEAR MATTRESS CO.
MATTRESSES made over, $3. New covers $2.50 and up. Day service. 3227 Filbert st., near San Pablo ave. Piedmont 3338.

Wicker Furniture

Repaired - Recolored - Reupholstered. Prices quoted Art Rattan Works. East 12th St. & 24th Avenue, Phone Fruitvale 4177.

Rug Weaving

A. B. C. CARPET CLEANERS. Carpets washed on the floor. Revives colors, kills moths and disease germs. 6701-3 San Pablo Ave. Phone Humboldt 5946, Oakland.

Men's Clothing

The better kind—Hand Tailored custom type clothes for Style Wise fellows who want to save. "Your Charge Account Invited." JOHNSON'S Exclusive Men's Store. 1269 Broadway, Oakland Opposite Oakland Bank.

Optometrist

EYES TESTED — BROKEN LENS DUPLICATED — Oculists' prescriptions filled. Chas. H. Wood, 414-14th Street, Oakland.

Cloaks & Suits

COSGRAVE'S, 14th & Clay sts., Smart dresses, coats and chic millinery with convenient extended payments.

Radios

RADIO Clearing House. Radios and radio equipment. Open evenings and Sundays. Phone Glencourt 5367, 1006 Broadway, Oakland, Calif.

CONVERT YOUR SET to A. C. and use your present B Eliminator and save half the cost. See Al Miller, 515-18th st., Oakland, Phone Lakeside 2192.

MUSICAL INSTRUMENT REPAIRING. Factory methods. We repair everything musical. A. B. Carpenter, 515-18th st., Oakland, Phone Lakeside 2192.

Sporting Goods

DINSMORE BROS., 1437 Franklin; Fishing tackle, guns, gun repairing, sport clothing, golf equipment.

TUXEDOS

SOLD AND RENTED SPECIAL, complete outfit — $35.25. Orpheum Cleaners, 562-12th st., Oakland. Phone Lakeside 7754.

Vacuum Cleaners

Sold, rented, repaired. Electric washers. Guaranteed reconditioned cleaners. Walker, 638-14th Oak. 1353.

Bedroom Sets

Big discount in all lines.

DINING ROOM SETS. Chesterfield set, Bedroom set. Lowest prices in the city. H. C. Yost Furniture Co., 1941-47 San Pablo Ave., Oakland.

Singing Canaries

GUARANTEED $5.00 each. Cages—Gold Fish Aquariums. Heger & Harris, 1913 San Pablo Ave., Phone Oakland 2540.

Luggage

LEATHER GOODS of All Kinds Repairing and Specialty work Dogs Supplies. W. A. HERMLE, 1024 Broadway, Oakland.

Chesterfield Sets

With or without beds. Easy terms. No red tape. Bell Chesterfield Bed Co., 572 14th street, Oakland.

Can You Beat It!

By MAURICE KETTEN
Copyright Press Publishing Co.

JOE JINKS

By Vic

THE BEST IS NONE TOO GOOD

That's Why We Recommend

KELLY SPRINGFIELD TIRES

Cost No More Than Other TIRES

JOHNSON TIRE SERVICE
LUD JOHNSON
262 Fourteenth Street

READ IT FIRST IN THE RECORD HERALD

Buyers' Guide

ICE

A CAKE OF ICE NEVER GETS out of order. We deliver daily. Ice depot service for your convenience 500 Macdonald Ave. Richmond. Ice Delivery Phone 53.

SALARY LOANS

$10.00 TO $50.00 QUICKLY
To The Many Workers
Rates lowest. No security, no publicity. Best and most private terms. What National banks do for big business, we do for the man or woman who works.
INDUSTRIAL FINANCE CO.
Successors to
H. L. DRAKE
607 Macdonald Ave.

BUILDING AND LOAN

6% ON SAVINGS
Pass book accounts Withdrawal privileges. Under State supervision. Resources over $1,500,000.

CALIFORNIA GUARANTEE BUILDING & LOAN ASSOCIATION
LOANS ON HOMES
H. A. Johnston Mgr. Rich. Office 1025 Macdonald. Tel. Rich. 352

Business Opportunities, Investments

"LET MAYER DO IT" IF YOU want your old suit made like new. Phone 452; cleaning, mending, repairing, or pressing. Work called for and delivered. Mayer's American Cleaning Works, 1116 Macdonald Avenue 4 11 tf

SIGNS

Arnold SIGN CO.
127 11th Street
Phone Richmond 2227-J

—GEM—
The best of all Colorado coals. Sold now at reduced summer prices.

Coal, wood, hay, grain, gravel, cement, sand and lime. Buy coal screenings for your garden. It will improve the soil.

LAMBRECHT'S
2207 Macdonald Avenue
Phone Richmond 1058

Royal Upholstering Shop
K. BRECKO, Prop.
High grade upholstering and refinishing. Let us estimate on your job.
3708 Wall Avenue
Between 37th and 38th
Telephone Rich. 2732
Richmond, Calif.

REPORT ASKED OF DRY LAW SLAYINGS

WASHINGTON, June 20—(U.P.)—The department of justice announced today that it is collecting all information regarding the number of deaths growing out of prohibition enforcement activities of both state and federal officers.

The inquiry will cover both the killings of officers and the killings of private citizens.

"This inquiry has no special significance," the department said in a statement, "and is merely in the line of collecting such information as may be available on problems connected with prohibition laws."

One supposition was that the information is being collected for use of the president's law enforcement commission. The subject of prohibition shootings has been prominently before federal officials and congress due to the series of recent fatalities incident to enforcement work.

Report Asked

The other chief development affecting the prohibition situation today was the disclosure that Secretary of State Stimson has asked the treasury department for a report on the latest Detroit river rum running incident, in which an American coast guard vessel is reported to have been fired on by rum runners. Secretary Stimson desires to ascertain whether any international complications figure in the case.

Secretary Stimson discussed the I'm Alone case with Vincent Massey, Canadian minister, yesterday when they met at New Haven to receive honorary degrees from Yale university. No decision has been reached as to the appointment of an American commissioner who is to meet with a Canadian commissioner to adjust the controversy arising out of the sinking of the schooner I'm Alone several months ago by a coast guard vessel, Stimson said. The matter is progressing as rapidly as can be expected, however, he said.

Senator Brookhart, chairman of the senate patronage investigating committee, said today that when his committee goes to San Antonio, Tex., soon to investigate Texas political appointments, the question of smuggling of liquor and narcotics across the Mexican border might be investigated to determine whether enforcement personnel is functioning properly.

Many Lists

In connection with the survey of the number of persons killed in enforcement activities, there has been discussion in congress recently.

A few days ago Mrs. Florence Kahn from California, inserted in the congressional record a list which showed that since 1920, when federal prohibition became effective, 55 prohibition officers had been killed and in the same period 135 other persons had been killed by federal prohibition officers.

Rep. DaGuardia, repn., N. Y., presented a list of his own a few days later which he said showed 254 killings, including those by state enforcement officers. He added that of the officers involved in these deaths, five had been convicted in state courts.

MURINE FOR YOUR EYES
Night and Morning to keep them Clean, Clear and Healthy
Write for Free "Eye Care" or "Eye Beauty" Book
Murine Co., Dept. H. S., 9 E. Ohio St., Chicago

Rich. 2768 730 Macdonald Ave.
APPLIED HARMONY
Learn Popular Music on Steel or Spanish Guitar and Banjo by This System
D. E. CURRY, Richmond, Cal.

United Grocers' No Limit Sale
FRIDAY and SATURDAY

Diamond Matches, per carton of 6 pkgs.	25c
Fluffo, 1 lb. can	23c
Pacific Peaches, (large, delicious halves in heavy syrup large can	21c
Dole's Sliced Pineapple, large cans, 2 for	45c
Underwood's Deviled Ham	15c
Hunt's Supreme Spinach, large can	15c
Roman Meal	29c
Gold Dust, large size	23c
Fancy Sugar Cured Bacon, (whole or half slab,) lb.	32c
Pure Home Rendered Lard, 2 lbs.	35c
Large Fresh White Ranch Eggs, dozen	37c
Shoulders of Genuine Spring Lamb, lb.	22c
Rolled Boneless Veal Roasts, lb.	28c
Fresh Pork Picnic Shoulders (delicious for roasting) lb.	22c

Richmond and Central Markets
O. R. LUDEWIG, Inc.
2 Phones, 1900 and 1901 — 510 Macdonald Ave.
Phone Rich. 446 — 1130 Macdonald Ave.

Just Dropped In

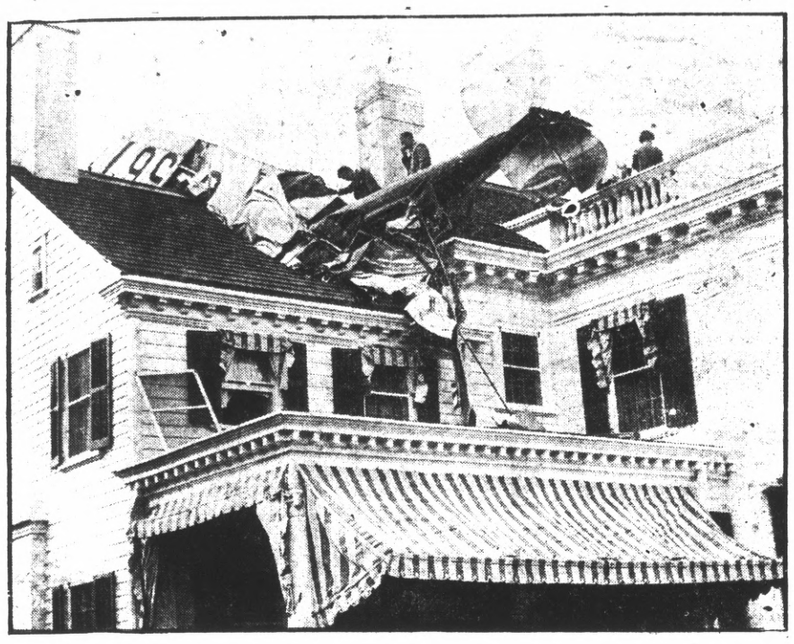

NO ONE was hurt when a Waco airplane crashed into the roof of the summer home of Gov. J. Larson of New Jersey at Seagrit.

HOTTEST DAY RECORDED HERE

Richmond sweltered during one of the hottest days of the year yesterday. At noon yesterday a temperature of 98 degrees was recorded, the hottest day since Sept. 20, 1928.

Little relief is in sight today as the weather bureau reports "slightly cooler" temperature.

Richmond children kept cool during the day by donning bathing suits while parents turned the hose on them.

The Richmond municipal natatorium did a rushing business throughout the day, according to City Manager James McVittie. The pool was crowded to its capacity yesterday and last night. At one time there was a waiting list.

Today will be the longest day of the year—18 hours of daylight of which 15 hours will be sunshine. The sun rises at 4:46 a. m. and will set at 7:30 p. m.

All of California sweltered in the heat yesterday and the weather bureau predicts that today will be just as warm for the interior cities.

Service Station Helps Airmen

MIDDLETOWN, R. I. June 20—(U.P.)—The scope of the roadside filling station's utility soon may be broadened. Catering to air traffic already has become more than a dream to M. G. Luna, who operates such a station here.

Recently a plane piloted by John T. Wagner of Garden City, L. I., landed in a field beside Luna's filling station.

"I'm outa gas," the aviator shouted.

Luna put 25 gallons of gasoline into the plane's tanks and sent it on its way.

Said He Saw Mills Murder

KENNETH GLADEAU, convicted forger, told Detroit police recently that he had witnessed the Hall-Mills murder near Brunswick, N. J.

Trails Of '49 Council Gets Active Backing

SACRAMENTO, June 20.—Active response is being received from cities and counties relative to the plan of the Trails of '49 committee of the Sacramento region to mark the historic roads and to establish museums in the 21 counties included in the council.

Leslie Davies, Secretary of the committee and also of the Sacramento Region Citizens council, is planning a visit into all of the counties this month to initiate the mapping of landmarks in the counties.

School nurse, says all girls should know this

TALKING to a roomful of high school girls on personal hygiene, an experienced district nurse said: "One of the basic rules of health for girls is to keep the system functioning naturally at all times. Normal exercise and diet habits should be encouraged. But when necessary there's no harm in taking nujol, since it works mechanically and can't disturb the normal functions of any organ of the body. Particularly with girls, there are times when nujol should always be taken. Take a spoonful every night for a few days. It's a thoroughly safe and harmless method. It won't cause distress or gas pains or griping."

Nujol is different from any other substance. It contains no drugs or medicine. It can be taken safely no matter how you are feeling because it is so pure and harmless. And it works so easily. Every woman should keep a bottle on hand. Every druggist has this remarkable substance. Get the genuine.

PUP CAUSE OF DISPUTE IN COURT

A mongrel pup, whose daddy was an airdale and his mother a water spaniel, is the innocent subject of a court dispute here.

Veral Orr, 128 Seventeenth street, is certain that the pup is his and Mrs. George Batten, 1612 Bissell avenue is just as positive that the pup belongs to her. Each is determined to have the dog.

And it remains for Judge C. A. Odell to decide who owns the pup.

Orr declares that the dog was given to him by Mrs. John Caine of San Pablo and that the pup strayed away from home. He later found the dog at the Batten home and took it back home, he declared.

Mrs. Batten has told her story to the police while Orr has told Judge Odell about it.

Mrs. Batten declared that the dog was given to her two weeks ago by the J. C. Redfield family at 1621 Bissell avenue. To complicate matters, the Redfields are away on a vacation trip and won't be home for several weeks. As a result, Judge Odell must wait until the family returns.

In the meantime, Orr has the pup.

Body Seen At Outer Harbor

Police are investigating a report made yesterday morning by Paul Floyd, 2410 Esmonda avenue and Tommy Nee, 2359 Gaynor avenue, Richmond, that they saw a body floating in the bay on the outer harbor near the Richmond Pressed Brick works.

Caretakers at the plant verified the report, declaring that they saw the body plainly but that it sank before anyone could reach it.

The two boys were camping on the bay shore when they noticed the body.

NEW HOTEL CARQUINEZ
Chas B. Hamilton Chain
Dining Service
Changes Now Effective
Luncheon—whether served in the Coffee Shop or Dining room 11 a. m. to 1 p. m. ...50c
Six Course Dinner—either in Coffee Shop or Dining room. 5 p. m. to 7 p. m. 75c
ON SUNDAYS
Special Chicken Dinner ..75c
Carquinez Special Dinner $1
E. Paul Jones
Resident Manager

Overnight End COLDS
Stop a cold before it stops you. Take HILL'S Cascara-Bromide-Quinine. Stops the cold, checks the fever, opens the bowels, tones the system. Insist on HILL'S. Red box, 30c. All druggists.
HILL'S
Cascara - Bromide - Quinine

BAND PRESENTS CONCERT HERE

The Richmond Municipal band presented its weekly concert before a large crowd of Richmond music lovers last night in the Memorial bandstand.

The program was arranged by W. S. Darrell, and was under the direction of A. A. art.

The program was as follows:

March, "Interlochen" (Roberts).

Overture "King of the Night" (Bennet).

(a) Grand Fantasia, "Long Long Ago" (Round).

(b) "When You and I Were Young, Maggie" (Butterfield), W. S. Darrell, Soloist.

Popular Dance Hits, foxtrot, "My Sin" (DeSylva, Brown and Henderson), chorus by H. E. Russel.

Foxtrot "Lady of the Morning" (Messenheimer-Burton) Chorus by Gay Vargas.

Fantasia Napolitana (Boccolari).

The Ghost Dance (Salisbury).

Mrch, "The Texan" (Booth).

Star Spangled Banner.

Kaufman To Face Albany Court July 3

Charles Kaufman, an El Cerrito bill collector, will be arraigned before Police Judge George Hickman in Albany July 3 on a charge of assault with a deadly weapon with intent to commit murder.

Kaufman was arrested on the complaint of C. M. Andrews, an Albany blacksmith, who alleges that Kaufman fired three shots at him after he had refused to pay a bill.

Kaufman is free on bail.

Girl 4, Plays 25 Selections

SPRING VALLEY, Minn., June 20. UP—Although she is only four years old, Edna, the daughter of Mr. and Mrs. Joseph Guise of this city, has a repertoire of 25 piano pieces at her command.

El Cerrito To Hold Holy Ghost Fete Three Days

Final plans are being made for the annual Holy Ghost fete to be held in El Cerrito tomorrow, Sunday and Monday at the clubrooms at Fink Lane and San Pablo avenue.

Sunday morning a parade will be held, the marchers to proceed from Fink Lane to Potrero and San Pablo avenue, thence to Liberty street, over the Smith Lane and then back to the hall.

Members of the El Cerrito city council have accepted invitations to be present and take part in the celebration.

Venire Drawn For Trail Of MacKinnon

MARTINEZ, June 20—A venire of 22 jurors to complete a panel of 40 with veniremen remaining from a previous trial, was drawn today in the court of Superior Judge H. V. Alvarado for the trial of Justice of the Peace A. H. MacKinnon of El Cerrito next Tuesday. MacKinnon is accused in a grand jury indictment of driving an automobile while under the influence of liquor.

Shriners Will Welcome New Head In S. F.

Leo V. Youngworth of Los Angeles, newly elected Imperial Potentate of the Mystic Shrine will arrive in San Francisco Friday morning from a trip to Honolulu. A large delegation of Aahmes temple will journey across the bay to join the reception to be extended Youngworth at the San Francisco city hall. Clare D. Horner of Richmond, potentate of Aahmes temple will head the Oakland group. Other groups will be at the pier from Sacramento, Los Angeles and San Diego.

Farmers Using More Trucks

OMAHA, June 20.—UP—Piggy goes to market on rubber these days. More than half of the hogs received at Omaha stock yards so far this year arrived by truck. Farmers find it profitable to use trucks in preference to railroads where the distance is less than 150 miles.

BREUNER'S
73 Years Furnishing Homes in California
322 Tenth Street RICHMOND Richmond 159

The June Bride May Completely Furnish Her Dining Room for $97.75

$10 delivers the ensemble pictured in this advertisement

This is the third group we have featured this month offering suggestions for furnishing an entire room at a very moderate cost and with terms to suit individual convenience.

This lovely dining-room ensemble which has been selected should prove as popular as the two previous groups, a living-room and bedroom.

Until the end of June the 8-piece living room ensemble $169.75 and $16.75 down. The 8-piece bedroom ensemble, $139.75 and $14 down.

"The Essex"

A Lovely 7-Pc. Dining Suite

The bride will adore this group for it is ideal for the apartment or smaller home. It has a medium size table and six gracefully designed chairs. All broad surfaces are veneered in beautifully grained antiqued walnut in high lighted finish. Good looking tapestry covers the chair seats. In addition to the six pieces included in the ensemble there are Buffet, $35; Server, $17.50; China cabinet, $29.50.

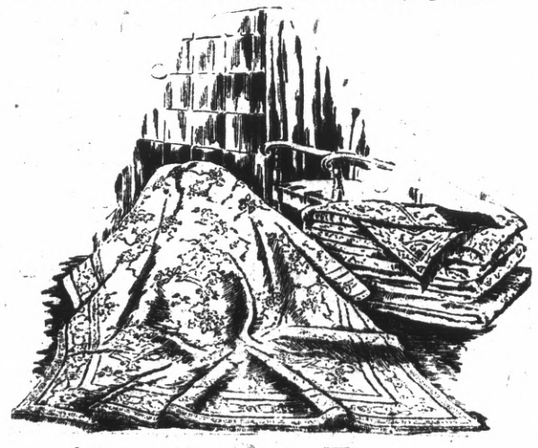

Axminster Rugs

We have a specially fine selection in 9x12 and 8:3x10:6 sizes for this particular ensemble. You may select one in either size.

Floor Lamp and Shade

The stands are of wrought iron in the popular styles of the season with shades in all the pretty gay colorings.

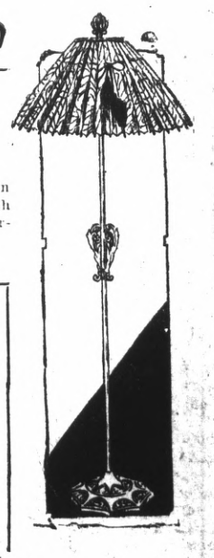

BOX SPECIAL
3 Panel Mirrors
The frames are of polychrome and wrought iron finishes . . . a beautiful collection priced especially for today, Each $7.95
This is not included in the ensemble.

RICHMOND— OAKLAND— SACRAMENTO— STOCKTON